8 P. M. EDITION

BOSTON AMERICAN

THE TWENTIETH CENTURY NEWSPAPER

Fair To-day and To-morrow

FIRE EXTRA NO. 5

VOL. 5—No. 183. 10 PAGES. Registered in U. S. Patent Office. BOSTON, MONDAY, SEPTEMBER 21, 1908.
Copyright, 1908, by the New End Newspaper Publishing Compt
10 PAGES. PRICE ONE CENT.

CHELSEA SWEPT BY SECOND GREAT FIRE

Million Dollars Loss in Conflagration That Threatened to Wipe Out What Remained of City To-day.

One million dollars worth of lumber yard, factory and tenement house property was destroyed by fire today in Chelsea—the unfortunate city which was devastated only five months ago by a terrific conflagration.

To-day's fire started in the long lumber shed of the Atwood & McManus box-making plant, at the junction of Everett avenue and the Boston & Maine Railroad tracks, near where the other big Chelsea fire first appeared.

The present burned district touches on the fire zone of last April. Concerning the origin of to-day's conflagration, Fire Chief Spencer of Chelsea says:

"I think this fire was set. When we arrived a 300 feet stretch of the 800-foot lumber shed was in flames on the inside. This building was used for lumber storage, and no engines, boiler or other machinery to cause a fire were in it."

The fire was brought under control at 10 o'clock by the combined efforts of the Chelsea fire department and aid sent from Boston and the near-by cities and towns to the north and west.

In the two hours that it raged the fire swept from the lumber yard district at the junction of Everett avenue and the tracks, along Everett avenue to Carter street and over onto Vale street. It was checked at Vale street on the north and helt at the railroad tracks on the south.

The burned territory resembles a fishhook in shape and includes lumber yards, shoe shops, metal and rag shops, freight yards and tenement houses.

400 Workmen Flee.

The Atwood & McManus box-making plant, where the first first appeared, stretches along the Boston & Maine tracks near the junction of Everett avenue. There was a wooden shed along the tracks used for receiving lumber. Four hundred workmen were busy in the two three-story box-making buildings which make up the rest of the plant when the flames broke out through the lumber shed at 8 o'clock.

The shed was all afire in a twinkling, and the flames spread to the manufacturing buildings so quickly that the employes barely had time to get out.

The first fire alarm was followed by a second and then by a general alarm, Chief Spencer perceiving at a glance that he had a dangerous fire to fight.

This lumber yard territory was especially dangerous. The wind shifted constantly during the progress of the fire and kept the firemen on the jump, checking it at one point and then at another.

Aid From All Around.

Unable to control the fire with all the Chelsea apparatus Chief Spencer called for aid. Boston, East Boston, Everett, Somerville and Charlestown apparatus were soon on the scene. These outside forces were joined by men on engines from Malden, Melrose, Medford, Revere and even Stoneham.

Reports was circulated that all that was left of Chelsea from the April fire was being consumed, and fire chiefs for a radius of twenty-five miles held themselves ready to jump to the aid of twice-stricken Chelsea.

The police force of Everett went to help the Chelsea force maintain order and especially the firelines, and the Metropolitan police from the beaches and State boulevards were sent over also.

The flames licked up the Atwood & McManus plant, including millions of feet of dried lumber, like a flash. They spread to Lee Brothers' shoe factory, a one-story wooden building owned by Mrs. A. S. Rogers, and reduced it to ashes in a few moments. This shoe factory was situated at the junction of Everett avenue and the railroad track and at the north end of the Atwood & McManus lumber sheds.

Quickly Swept Away.

Then the flames jumped to the lumber yard of the Fone & Cottle Company, where big stacks of lumber offered ready food for the fire. The office building of the Fone & Cottle Company and another building in the same yard, occupied by the Chelsea Bottling Works, were consumed.

About this time the engines from Revere, East Boston and Charlestown arrived and were immediately placed at advantageous points to assist the Chelsea department.

Swinging along the west side of Everett avenue the flames burned several buildings. The two and one-half story house at No. 226 Everett avenue, occupied by Mrs. John J. Marden on the first floor and by another family on the second floor, was burned, also the house at No. 242A Everett avenue, occupied by three families and owned by Michael Gaffney.

Another house owned by Mr. Gaffney at No. 236A Everett avenue was burned. Mr. Gaffney occupied the ground floor and a family named Pulley the second floor. A dwelling in the rear of No. 242 Everett avenue went down under the march of the flames.

Tenement Houses Go.

At the end of this row of tenements was an empty store building, standing at the corner of Everett avenue and Carter street. For some mysterious reason the flames dodged in back of this empty building and cut through to Carter street and to Vale street, taking in two tenement houses, Carr's Metal Works, Feinberg's machine and Irving Gurl Hall. The fire was checked at Vale street, but not before fear was felt that it would sweep along Everett avenue to Everett.

Meanwhile the firemen had been having a fearful struggle to keep the flames on the northern side of the railroad tracks and to save several hundred freight cars

Continued on Page 4, Column 1.

You Want Intelligent Help.

Good service is more a matter of intelligence than of time. If you need intelligent, experienced help put an ad in the American. Its Help Wanted Column is closely scanned by the intelligent kind. 10c a line of 7 words.

MAYOR GIVES WELCOME TO IRISH ENVOYS

Entertains Distinguished Visitors at Breakfast at the Lenox Hotel.

Mayor Hibbard officially welcomed John E. Redmond, Joseph Devlin and John Fitzgibbon, the envoys from Ireland, at a breakfast at the Hotel Lenox to-day, at which over two score prominent Bostonians mixed with the distinguished visitors.

Previous to the breakfast the Irish delegates called upon Governor Guild at the State House, who received them in the executive chambers and extended a hearty welcome. The executive decided that his attendance at the breakfast would be too exacting after his recent severe illness, and expressed his regrets at being unable to attend. He left for his home immediately after receiving the visitors, to welcome whom he made a special visit to the State House.

The invited guests at the informal breakfast included: A. Shuman, John H. Fahey, M. J. Ryan of Philadelphia, president of the United Irish League of America; Thomas B. Fitzpatrick, John O'Callaghan, Monsignor O'Callaghan, Dr. T. J. Dillon, M. J. Jordan, Mark Crehan, Dennis O'Reilly, Michael Maynes, M. P. Curran, Thomas Reilly of Philadelphia, Rev. J. P. Healey of Dublin, Dr. R. P. Healey of Dublin, James Gleeson of Auckland, New Zealand; James W. White, secretary to Mayor Hibbard; William A. Rondrel, assistant secretary; John P. Lilly of St. Louis, M. E. Smith of St. Louis and Edward Devoey, president of the Merchants League, St. Louis.

There were no set speeches, but Mayor Hibbard voiced the sentiment of the guests in his toast, "A welcome to our distinguished visitors and success to their mission." At the close of the breakfast Mr. Redmond in a brief address thanked the Mayor and the guests for the hearty reception given them on their visit to Boston.

Following the breakfast the delegates and Mrs. Redmond were the guests of Mayor Hibbard in an automobile trip through Boston's park system.

REDS TACKLE DOVES IN LAST GAME HERE

BATTING ORDER.

BOSTON.	CINCINNATI.
Becker, c.f.	Bagies, r.f.
Moran, l.f.	Egan, 2b.
Browne, c.f.	Lobert, s.s.
Stem, 1b.	Beecher, l.f.
Hamilton, 2b.	Hobbtard, 1b.
Sweeney, 3b.	Mowrey, 3b.
Smith, c.	Packert, c.f.
Thomas, s.s.	McLean, c.
Flaherty, p.	O'Toole, p.

SOUTH END GROUNDS, Sept. 21.—Before the Cincinnati Reds made their departure for the last time this season the Doves hoped to put over a win, as they had lost the two games already played in the series.

The new youngsters in the lineup whom Manager Ganzel is picking up in the bush leagues apparently good stuff, and had such a merry thrashing up the runs in the precious cone that they were prepared to continue sport if the Doves failed to respond to any better diamond tactics than they displayed in the past.

John Ganzel fashioned his new material with a bit of culinenary expressions that they had gluto learn, and the locals were forced to go in order to be in the hunt.

The announcenr that Matty O'Toole, the former Brees pitcher, was to be on the mound for visitors, brought a lot of his friends to the Shoe City who wanted to see Luke get on his first appearance. As Doves needed to get in line for the series nopurrow they played several ga better than usual.

"BEAT THE TIGERS," IS RED SOX CRY TO-DAY

BATTING ORDER.

BOSTON.	DETROIT.
McConnell, 2b.	McIntyre, l.f.
Lord, 3b.	Schaefer, 3b.
Speaker, c.f.	Crawford, c.f.
Gessler, r.f.	Cobb, r.f.
Cravath, l.f.	Rossman, 1b.
Wagner, s.s.	Schmidt, c.
Stahl, 1b.	Rush, s.s.
Criger, c.	Downs, 2b.
Young, p.	Donovan, p.

AMERICAN LEAGUE GROUNDS, Detroit, Sept. 21.—The Boston club arrived in Detroit to-day after the game in Columbus a bit transtrived, and the men showed the effect of their ride in their appearance at 1 yurk this afternoon, where they open the series with the Tigers.

Ideal weatherpred the occasion of the first clinch, the fog fire smoke which has been in evidencentirvca of late being not nearly so dense an former days.

Young and Donovan warmed up on the firing line, and ever obviously the first choices of Manse Lake and Jennings. Both managers, however, looked over two or three others.

HILL SOLID, SAYS BRYAN

ROCHESTER, N. Y., Sept. 21.—William J. Bryan arrived here to-day from Albany. A story of an hour was made between trains. Mr. Bryan did not leave the station. The expected statement bearing on his visit of yesterday to Judge Alton B. Parker and former Governor David B. Hill is forthcoming. Mr. Bryan merely remarked that Mr. Hill was heartily supporting the Democratic ticket, both State and national. Between here and Buffalo Mr. Bryan will make several speeches, the principal ones being at Medina, Lockport, Niagara Falls and Tonawanda. He will reach Buffalo late this evening.

POPE PIUS RECEIVES AMERICAN SAILORS

ROME, Sept. 21.—The Pope yesterday received in audience seventy sailors from the American battleships Maine and Alabama, now at Naples. The pontiff, who is always interested in seeming men, expressed pleasure at their smart appearance. Each of the men kissed the Pope's ring and received from him a medal. The Pope, standing among them, thanked them for their visit and prayed that God would reward them with His grace. He then gave them his apostolic benediction.

CUBS AND PHILLES IN DOUBLE-HEADER

BATTING ORDER.

PHILADELPHIA.	CHICAGO.
Grant, 3b.	Hayden, l.f.
Knabe, 2b.	Evers, 2b.
Titus, r.f.	Schulte, r.f.
Magee, l.f.	Chance, 1b.
Brandsfield, 1b.	Steinfeldt, 3b.
Osborne, c.f.	Hofman, c.f.
Sheen, s.s.	Tinker, s.s.
Doolin, c.	King, c.
Sparks, p.	Kroh, p.

Umpire—Johnstone.
Attendance—20,000.

NATIONAL LEAGUE BASEBALL GROUNDS, Philadelphia, Sept. 21.—The Cubs wound up their series here this afternoon with another double-header. Manager Chance and his men haven't yet given up hope of winning the pennant. "Wait till we get to New York," they say, "and you will pull down to Giants' lead, and then it will be anybody's chance."

THE GAME.

FIRST INNING.

Hayden fouled to Doolin. Knabe threw Evers out and Sco Schulte. NO RUNS.

Grant and Knee fanned. Titus fouled to Steinfeldt. NO RUNS.

SECOND INNING.

Chance was thrown out by Sheen. Steinfeldt flied to Titus. Hofman doubled and stole third. Tinker went out by the Grant-Brandfield route. NO RUNS.

Magee celebrated his return to the game from his window jumping stunt with a fine pass. Brausfield flied to Evers. Osborne flied to Schulte. Sheen, the next at bat, was sure much-looked-for Williamport short-stop. Kroh threw him out at first. NO RUNS.

"PREMIER'S DAUGHTER FIGURES IN MYSTERY

MISS ASQUITH FOUND UNCONSCIOUS ON CLIFF; MAY HAVE BEEN ATTACKED.

Special Cable to Boston American.

LONDON, Sept. 21.—Despite all efforts to throw the veil which surrounds the strange accident which befell Miss Violet Asquith, the daughter of Premier Asquith, the mystery remained as deep as ever to-day.

On Saturday evening the young woman, who has been staying at Strains Castle, in Scotland, strolled out for a walk. When she did not arrive home at a seasonable hour friends formed searching parties.

She was found unconscious on the brink of a high cliff. She was carried to the castle, and has not yet recovered from the shock. The family refuses to say whether she was attacked or had fainted. It was not until daylight yesterday morning that she was found.

ATTACKED BLAZE WITH GARDEN HOSE

The home of Aaron H. Gould, in Wellington, was damaged to the extent of $5,000 by fire last night. Mr. Gould, who is a Boston architect, was absent with his wife in Jackson, N. H., at the time. His two sons and daughter tried to check the flames with a garden hose, but were unsuccessful.

KING EDWARD WILL VISIT THE KAISER

BERLIN, Sept. 21.—It is officially stated here that the visit of King Edward and Queen Alexandra of England to Germany will be made early in February. They will spend three or four days in Berlin, the guest of Kaiser Wilhelm.

THE FACE OF A LADY

Who uses Cuticura Soap is clear and beautiful, and has a velvety softness. At all toilet counters—Adv.

BIG PROVIDENCE WELCOME FOR NEW PARTY MEN

Labor Interests Planning to Turn Out in Force to Hear Speakers Thursday.

"FLYING WEDGE" ON TOUR

PROVIDENCE, R. I., Sept. 21.—The labor interests of this city are planning to turn out in force on Thursday evening to hail the "flying wedge" sent out by the labor bureau of the Independence party in New York will visit the Labor Temple, Westminster and Mathewson streets, and expound the national issues that particularly affect the workingman and his interests.

Wherever these lullabies and forceful speakers, culled from the ranks of organized labor, have spoken they have been seconded a reception that his abounded in genuine enthusiasm, and that intimate that Providence will pay will be noteworthy, according to the arrangements which have just been completed.

The speakers accompanying the party are John Roach of the National Leather Workers' Union, Joseph Cochran, president of the Electric Union of Lithgow, Conn.; Bernard Nolan of the Printing Pressmen's Union, New York, and John H. Kohler of the Typographical Union, Bridgeport, Ct.

In addition to the labor meetings, the party will visit Newport on Friday evening and Woonsocket on Saturday evening, and arrangements for these meetings are now being completed. A public invitation is extended to all who are interested to the national campaign, regardless of party affiliations, to attend the meeting and hear these active workers discuss the issues.

LABOR MEN IN "FLYING WEDGE" TO TOUR EAST

NEW YORK, Sept. 21.—Transparencies, water-colored cards cut diamond shape, and banners and flags will evidence the presence of the "Flying Wedge" of the Independence party in the cities of Connecticut, Rhode Island, New York, Pennsylvania, Virginia, West Virginia and New Jersey during the next six weeks. They will tell the name of the party and the standard bearers; the flags of the spirit they represent.

The speakers, true Democrats, will address the public in halls, in parks, at the curb, and from other points of vantage where the people may be permitted to congregate.

They will advocate the election of Hisgen and Graves; the enactment into law of the remedial measures in behalf of workingmen contained in the labor planks of the Independence party's platform, and declare its merits.

The "Wedge" will make its first appearance at New Haven, Ct., at Union Hall on Tuesday evening, September 22; Hartford, Wednesday, September 23; Providence, September 24; Pawtucket, September 25; Hartford, September 28; Waterbury, September 29, and Bridgeport, September 30 to October 5, at which place and date a conference of the Independence party of Connecticut will be held.

WOMAN IS DEAD ON WEDDING DAY

PROVIDENCE, R. I., Sept. 21.—Miss Bridget Hevro, aged thirty-eight years, was found dying in bed at the residence of Mrs. Ellen Fox, where she had spent the night following a social.

Miss Hevro had been housekeeper for Mrs. Thomas Hill for seven years and left only last Friday, as she was to be married today to Butcher Hevro of Providence.

She resided with her sister, Mrs. Ellen McManus of No. 42 Lockwood street. Medical Examiner Perkins attributed death o natural causes.

DOWEITES TO PURIFY CITY

CHICAGO, Sept. 21.—A vellitation from the hosts of Z ion City is to purify Chicago," which was branded "rotten" by the Zion leader.

Wilbur Glenn Voliva, successor to John Alexander Dowie came to town as one of the strangest bills that the audiences of that the militant host would march on the city the latter part of October.

PROCTER & GAMBLE CO. NAPHTHA SOAP

Not Necessary to Boil Clothes

Some women think it is; but that does not alter the facts.

Nine-tenths of the discomfort and half the hard work of wash-day is due to the idea which so many women have, that it is necessary to boil clothes.

It is, if you use ordinary laundry soap. But *not*, if you use P. & G. Naphtha Soap.

With P. & G. Naphtha Soap and cold, or lukewarm water, you can do more work and better work, than with ordinary laundry soap and boiling water. Do it *quicker*. Do it *easier*.

P. & G. Naphtha Soap is for sale in almost every grocery in this city.

The price is 5 cents a cake.

HEARST DISCUSSES EFFECTS OF EXPOSURES

THINKS THEY WILL HELP MEN TO VOTE INDEPENDENTLY OF PARTY MACHINES.

CINCINNATI, O., Sept. 21.—William Randolph Hearst created a mild sensation to-day by walking unheralded into the lobby of a hotel where were seated Senator Murray Crane of Massachusetts and Senator Dick of Ohio, discussing the momentous political upheaval caused by Mr. Hearst's recent disclosures. There was a nod of recognition, but Mr. Hearst was immediately surrounded by newspaper correspondents, who occupied his time until his departure for New York. To a Cincinnati Enquirer reporter he gave the following interview:

"A Cincinnati Enquirer representative asked the following questions, and I answer them as briefly and plainly as I can. My only condition is that if any of this interview is used all of it be used. Here are the questions:

"Question—Which party, the Democratic party or the Republican party will be more injured by your exposures?

"Answer—I do not know, and I prefer to answer no facts rather than indulge in conjecture. I have not made these disclosures for the purpose of injuring any individual or any party. I have done so for the purpose of proving the contention of the independence party that both political parties are corrupt, and that both the old parties are in the control of privilege seeking interests.

Duty to the People.

"I made public these court records and letters to take this question out of the domain of mere assertion and establish it upon a firm foundation of fact. I believed that it was my duty to give American citizens the fullest information upon the facts which affect so vitally the welfare of the people and the permanence of the government.

"There is a famous quotation which says: 'Monarchies are destroyed by bankruptcy and republics are destroyed by wealth.' I maintain that republics are not destroyed by honest wealth. They are made great by honest wealth, and any progressive by honest wealth, honestly acquired and honestly employed, but assuredly republics are rocked from top to bottom, and finally destroyed, when wealth is employed to debauch the government, to corrupt the people's servants to purchase legislation, to override and defy political protection, to override and defy the ordinary processes of justice and the law. If it is my duty to make these facts public, it is the duty of every citizen to correct these conditions which are fouling and poisoning the nation, but with a realization of the seriousness of the duty. If the people do not correct these basic evils their political rights will be trampled down upon their heads. The republic must be like the house built upon the rock of public honesty and morality. If it shall be built upon the shifting sand of corruption it will surely fall, and great will be the fall thereof.

Effect of Disclosures.

"Question—If your object is accomplished and your desires realized your disclosures will cause tremendous effect on this political election, will they not?

"Answer—Yes, I think if their im portance is appreciated they will have effect in causing men to vote independently and thoughtfully and not as mere units of a party machine.

"Question—Well, what effect do you think that will have on the result of this election?

"Answer—I should think that there would undoubtedly be a great deal of resentment in each State against the party which these articles are exposed in that State. For instance, an inclined to believe that Democrat will lose Ohio to the Republican party and I very much doubt the ability of Senator Dick to hold Ohio to the Democratic party. Of course, Mr. Bailey will lose Texas to the Democratic party because the State is overwhelmingly Democratic to begin with and because Bailey has been thoroughly whitewashed before and still was returned to the Senate.

"Question—Do you think that these Bailey to the Senate as indication that the people do not care very much how their public men are exposed?

Newspapers Protect Bailey.

"Answer—No, not at all. But the people of Texas are people of a rugged honesty that commands respect, and they would have repudiated Bailey if they should thoroughly understand his intimate connection with the Standard Oil, but the newspapers of the State are almost entirely partisan Democratic and they protected Bailey and distorted facts and misinformed the public and made the people think that Bailey was persecuted instead of overexposed.

"Question—You have said what you think will be the effect of this, but how do you think will be the general results?

"Answer—That is difficult to say. Of course Foraker's exposure will injure Taft in one way; in another way it will help Taft, because Foraker has always been opposed to the Roosevelt-Taft wing of the Republican party. Foraker has claimed that he opposed Roosevelt's Brownsville action, but in the light of these disclosures it becomes more likely that he opposed Roosevelt because of Roosevelt's Standard Oil prosecution. Moreover, the Republican party has apparently repudiated Foraker.

"Question—Do you think the Democratic party will repudiate Haskell?

Haskell Could Retaliate.

"Answer—I cannot say. I do not know what hold Haskell may have upon some of the Democratic leaders. If Haskell is in possession of information to please the Standard Oil, and if he has collected contributions from the Standard, he would be in a position to make ugly exposures if necessary.

"Question—You think, then, that it might be possible at least part of the Democratic party not to expel Haskell?

"Answer—No, I think it would be safer and better for the Democratic party or any other party to be absolutely honest and fearless, and to do what is fundamentally right regardless of immediate consequences. A mistake usually is merely indicative of a certain incompetence, but a mistake persisted in is generally a confession of guilt. It is more than a mistake; it is a crime for any party to surrender to the influence that controls a man like Haskell.

"Question—What States do you expect the Independence party to carry in this campaign?

"Answer—It is too early in the campaign to say, but we have met a splendid independent sentiment everywhere. I have great confidence in the possibility of organizing Independent sentiment even in the short time that we have. We do not have to create the sentiment, it is here; we merely have to give it an opportunity for expression in the Independence party.

South Eager for New Party.

"I was told that there was not independent sentiment in the South, but I found Georgia, Alabama and Tennessee eager for a new party to vote the protest of the people against the subservience of the party machines to corrupt corporations. I believe that Vance Carter, a splendid type of man and citizen, will be elected Governor of Georgia as an Independent.

"I believe that every day will make a very large effect in causing men to vote independently and thoughtfully and not as mere units of a party machine.

"Question—Well, what effect do you think that will have on the result of this election?

"Answer—I should think that there would undoubtedly be a great deal of resentment in each State against the party which these articles are exposed in that State. For instance, I am inclined to believe that Democrat will lose Ohio to the Republican party and I very much doubt the ability of Senator Dick to hold Ohio to the Democratic party. Of course, Mr. Bailey will lose Texas to the Democratic party because the State is overwhelmingly Democratic to begin with and because Bailey has been thoroughly whitewashed before and still was returned to the Senate.

"Question—Do you think that these Bailey to the Senate as indication that the people do not care very much how their public men are exposed?

Newspapers Protect Bailey.

"Answer—No, not at all. But the people of Texas are people of a rugged

SUNDAY AMERICAN SPECIAL BALLOT
(Forward this to European Tour Editor.)

Name ..... Address .....

Amount ..... No. of Votes .....

SEND SUNDAY AMERICAN AS FOLLOWS:

How Many. Name. Address.

.....

.....

.....

.....

Newsdealer Desired .....

Address .....

THIRTY-SIX FREE TOURS OF EUROPE FOR TEACHERS OF THE SUNDAY SCHOOLS

The BOSTON SUNDAY AMERICAN will send the thirty-six popular SUNDAY SCHOOL TEACHERS in Boston and Suburbs on free European tours.

These tours will include

IRELAND,
SCOTLAND,
ENGLAND,
FRANCE,
BELGIUM,
GERMANY,
HOLLAND,
SWITZERLAND,
ITALY.

For the purpose of this tour-plan, Boston and the suburban territory have been divided into NINE districts.

FOUR SUNDAY SCHOOL TEACHERS will be sent from EACH DISTRICT.

The nine districts are as follows:
District 1—Milton, Quincy, Hyde Park.
District 2—Newton, Brookline.
District 3—Waltham, Watertown.
District 4—Malden, Medford, Melrose.
District 5—Woburn, Winchester, Stoneham.
District 6—Everett, Revere, Chelsea.
District 7—Cambridge.
District 8—Somerville.
District 9—Boston.

This makes four tours for each of the Nine Districts or thirty-six tours in all.

The four teachers in each district who receive the highest number of votes in the contest will be sent on the four tours for their respective districts.

These tours will last about seven weeks. Under ordinary selling arrangements this will give every teacher thirty days in Europe.

All expenses will be paid. These tours are FREE.

"Expenses paid" means that the teachers will have free all charges first-class and in the best transatlantic steamers, accommodations on the best hotels in Great Britain and on the Continent, private carriages for sightseeing, first-class railroads on the Rhine and on the Italian lakes, best guides and couriers for day trips and excursions as are suitable to a first-class party.

Every candidate for these unusual opportunities for seeing the world must be a BONA-FIDE SUNDAY SCHOOL TEACHER.

Every candidate must be certified to as a bona-fide Sunday School teacher by the pastor of the church with which the teacher's Sunday School is connected.

Full details of the tours, with lists of cities to be visited, famous sights to be seen, and all further information, will be printed in next Sunday's BOSTON AMERICAN.

Blank ballots will be printed in the EVENING and of the SUNDAY AMERICAN.

Each ballot in the EVENING AMERICAN will count as ten votes.

Each ballot in the SUNDAY AMERICAN will count as one vote.

In order to prevent the purchase of AMERICANS solely for the ballots a plan has been arranged by which teachers may obtain votes and at the same time send the SUNDAY AMERICAN to friends.

It has been customary in these competitions for contestants to buy papers at wholesale rates from newsdealers, cut out the coupons and throw the papers away. In this contest you get your votes at the same rates as before, while you are also given the privilege of getting your papers at future delivery, which also will include ballots.

The Additional Ballots.

Those who wish to avoid the collecting of large numbers of ballots and to take advantage at the same time of the plan for increasing the ratio of votes, can purchase ballots in accordance with the schedule printed herewith.

Such contestants must send their money to this office, with the names and addresses of the people whom they wish to receive the SUNDAY AMERICAN. This office will turn the business over to the newsdealer. This entitles the contestant not only to the votes allowed by the regular rates, but secures the SUNDAY AMERICAN for the people to whom the papers are addressed.

The SUNDAY AMERICAN will be left at the addresses given by the regular newsdealer in the neighborhood.

Orders for future delivery will be delivered to any person or persons you may name, not less than four consecutive papers will be sent to any one address.

FOUR papers thus ordered are good for FIFTY votes and will be sent to one address for four Sundays.

EIGHT Sunday thus ordered are good for 165 votes and will be sent to one address for eight consecutive Sundays, or four addresses for four Sundays.

SIXTEEN papers thus ordered are good for 335 votes, and will be sent to one address for sixteen Sundays, two addresses for eight Sundays, or four addresses for four Sundays.

The ballot in the EVENING AMERICAN is good for ONE vote.

The ballot in the SUNDAY AMERICAN is good for TEN votes.

COUNTRY AROUSED BY HEARST DISCLOSURES

OIL TRUST REVELATIONS UPSET BOSSES; MAN HASKELL NAMED DEMANDS APOLOGY.

NEW YORK, Sept. 21.—The tremendous blows dealt to both the old political parties by William Randolph Hearst in his speeches in Columbus, St. Louis and Memphis hold the attention of the entire country.

The net results of the activity at the political headquarters are ingenious attempts at evasion in the place of direct denial of the charges read from records by Mr. Hearst. The staggering effects of the exposures are most apparent among those involved in the scandal.

In Ohio United States Senator J. B. Foraker has simply accepted the proof furnished by Mr. Hearst that he acted as an agent for the Standard Oil Company while in the United States Senate, receiving illegal pay for his services, and effaced himself from the present campaign.

Now comes the announcement that Senator Foraker has cancelled all his speaking engagements with the National and State committees, coupled with the statement that he will not be accepted as an announcement that he would not again be a candidate for the Senate. It is:

May Ask Bailey to Resign.

"Senator Foraker will leave the selection of his successor to the Legislature, but will do all in his power to see that a Republican Legislature is elected.

"But even if Senator Foraker believes that he can fight a political battle for himself to be with the party, including Mr. Taft, the men of his party, including the vice Presidential candidate, will not stand for what he has been exhibited by the exposures of his relations with the Standard Oil Company by Mr. Hearst's speech of Mr. Sibley, inviting Senator Bailey to come to New York New York office of the Standard Oil Company, created a great sensation, there was no doubt of a successor for Senator Bailey, but that if it was declared by prominent men of the Democratic party that a resolution would be introduced in the next Legislature calling for the resignation of Senator Bailey.

Haskell In More Hot Water.

The most active of the men resting under the charges read from records by Mr. Hearst was Governor C. N. Haskell of Oklahoma, treasurer of the National Democratic Committee and chairman of the Platform Committee of the Democratic National Convention at Denver.

A part of this activity was proved upon her Haskell by the demand of W. C. Hasbell, notary of weights and measures of the District of Columbia, for an explanation of why C. N. Haskell had used his name in an endeavor to free himself of the allegations of Attorney-General Monnett of Ohio that C. N. Haskell was concerned in the attempt of the Standard Oil Company to give Mr. Monnett a large sum of money to drop the prosecution of the Standard Oil in that State.

At Chicago, in an "explanation" given out by Haskell, he said:

"It is true that a Mr. Haskell was mentioned in the matter, but instead of being it was W. C. Haskell, a former United States Marshal at Cleveland, O., and now an employe of the Interior Department in the Washington Post will print to-morrow the following letter addressed between C. N. Haskell and William C. Haskell:

"To Hon. C. N. Haskell, Governor of Oklahoma, care Democratic National Committee, Chicago, Ill.:

"Where did you get information which caused you to use my name in statement which appeared in connection with the Standard Oil-Hearst controversy? Please answer promptly. Yours Washington Post.

"W. C. HASKELL,
"Register of Weights and Measures, District of Columbia."

Haskell "Explains."

To this telegram Governor Haskell replied by wire as follows:

"Lafayette, Ind., Sept. 19, 1908.

"W. A. Haskell, care Washington Post: "Yours received. Would say the view I took General Monnett had filed a statement that he had been offered a bribe, told him that Frank Rockefeller and C. N. Haskell told Mr. Monnett that a large sum would be paid if lawsuits were dismissed. I knew that I had nothing to do with any such matter nor with any of the men mentioned, and demanded a hearing at once.

"It became apparent that I was not the man, and at that time the fact that you belonged in Cleveland and had social and political acquaintance with those men, was doubtless responsible for the statement at that time that Squire must have meant you. However, understand that I know nothing about Squires's story, nor whether he used anyone's name or not. I simply know that I never heard of the subject until I saw it in the papers. C. N. HASKELL."

It is understood that W. C. Haskell was not entirely satisfied with the reply to his telegram, and will demand that Governor C. N. Haskell entirely withdraw the statement in which he used the name of W. C. Haskell.

SUBMARINES IN GREAT TEST THIS WEEK

NEWPORT, R. I., Sept. 21.—Extraordinary manoeuvres, including a race from somewhere off the New England coast to Philadelphia, have been planned for the submarine flotilla, which arrived in the vicinity of Curtyhunk to-day. A sham battle, which will be the most severe test the submarines have ever been put to, and which will compel them to be self-supporting for many hours, has also been arranged.

During this week yet to be announced the Yankee submarines will be pitted against the rest flotilla, will leave the second submarine flotilla for some locality where they will be compelled to have to hunt for them and destroy them. For three days they will be required to be entirely self-supporting, and may not approach any base entirely, and may require several days.

Immediately after the battle the five submarines will start on their race to Philadelphia, where they are to be October 3 to take part in the observance of Pennsylvania Day. The distance is 300 miles, and on this run the submarines will have to support and sustain themselves once more. From Philadelphia the Yankee, the submarines and the torpedo boat Stiletto will go to Chesapeake Bay, and later they will proceed to Charleston, S. C.

ALICE LONGWORTH BALKS AT TOURING

CINCINNATI, Sept. 21.—Mrs. Alice Roosevelt Longworth doesn't take kindly to the interests of the national campaign. Her husband, the national Republican headquarters at Chicago, that she would make a tour of the country in the Vice-Presidential Candidate on his tour of Illinois.

Mrs. Longworth's daughter has been expensively advertised all along Sherman's itinerary.

EBERHARD ON TRIAL TO-DAY FOR MURDER

NEW YORK, Sept. 21.—Gustave Eberhard is on trial to-day for the murder of Rosa Kunz, Ottilie Kunz and Rochelle Park, N. J., on July 18. The trial takes place in Hackensack before Supreme Court Justice Parker.

The attitude of the prisoner has changed little since his arrest in the woods on the outskirts of Bergen County with a self-inflicted bullet wound in his leg. He is still morose, and the opinion of several general that he will be pronounced insane.

Eberhard was a grocer's clerk in Manhattan for many years, and in the vicinity of Ottilie, only nineteen years old, came over from Germany to marry her. She was engaged to be married to his cousin and he met them on the day they landed and fell in love with her. Mrs. Eberhard had a considerable sum of money, which she brought with her.

According to his confession, Eberhard entered the house of Rochelle Park in New Jersey on the evening of July 18 and took them to the lonely neighborhood near Rochelle park. While walking along the road he drew a revolver and shot them in the dusk, while a lightning and thunder storm enhanced the horrible scene. Both fell dead of them from behind. His aunt fell dead and the girl was wounded.

REFUSED BEER, HACKS MOTHER WITH AXE

CHICAGO, Sept. 21.—Angered because his aged mother refused him the price of a can of beer, Morris Johnson attacked her with an axe in the kitchen of her home last evening, leaving her dangerously wounded on the floor. "I cared for him for years," said the aged woman, "and even now, despite my white hairs, he demands that I work over a washtub to support the money I get." The police arrested the attacked me, but if the judge listens to my story I will be released long time before he will have another chance."

POLITICAL ADVERTISEMENT. POLITICAL ADVERTISEMENT.

'MY DAUGHTER MURDERED,' SOBS HILBERT

Searches for Grave or Body of Missing Girl; an Empty Phial His Clew.

CHESTERFIELD, Sept. 21.—That Esther A. Hilbert was drugged by her father murdered or spirited away while unconscious from the effects of some powerful drug is the belief of John F. Hilbert of Philadelphia, the father of the pretty girl who vanished a week ago as mysteriously as though the earth had swallowed her.

"I believe that my daughter has been murdered," said Hilbert. "I am searching here to find her grave, then to run down and find who is alive."

The finding by Herbert Burgett of a small pocket flask containing a few drops of a white liquid smelling like chloroform and believed to be knockout drops or some powerful drug, has given added incentive to the search, which continues with redoubled zeal.

In all the annals of crime no more perplexing mystery has ever confronted the authorities of Burlington county than that of the missing girl has been found. Not a scrap of dress, no jewelry, not even anything which gives the least hint as to her strange fate.

CRAIG PREACHES TO MINISTERS

John Craig, head of the Castle Square stock company, addressed the Baptist Ministers' meeting to-day in Chipman Hall, Tremont Temple, telling the cloth and ministers some clergymen who have never been to a theatre. Mr. Craig's theme was, "What does an actor expect when he goes to church?" "The actor does not expect and he does not wish to see God to hear the methods of the theatre in the church," said Mr. Craig. "There are ecclesiastical processes who are acting every moment they are in the pulpit. They are not good actors, however for in nature not being actors, these conversation they really do—prove no end.

ENTIRE FAMILY OF FOUR DROWN IN SOUND FOG

Father Refuses Rescue, After Wife and Little Ones Are Swept to Death.

NEW YORK, Sept. 20.—While the east wind whipped Long Island Sound into fury and forest fires smoke obliterated stars and shore beacon, the pounding of the waves against the rocks at Stratford Point, a family of four perished off the breakwater at Stratford, Ct.

The father of the family, Frederick L. Roswell of Bridgeport, climbing to an overturned skiff, and seeing his wife and little children swept away from him, even refused the rescue that was at hand, preferring to follow them in death.

Before reluctantly he pulled out the boat, however, Roswell insisted three other members of the gay party should get started forth earlier in the day for their last sail of the season, into the boisterous sound. Sebonanac, Edward Chudeauve, who had put out into the storm in new boat.

The party left Bridgeport in Roswell's launch, the Daisy, on the pleasure trip, soon after encountering the dense fog and heavy seas, the launch was hopelessly rock near the breakwater. The propeller was fouled and the machinery became unmanageable.

The party then deserted the launch for the tender and started to row, as they thought, to shore, but in reality heading out into the Sound. The smallest party in the party is that has remained on the launch they would have had no harder experience than getting wet and cold, for a dozen row Boats drifted peacefully and almost lazily upon the Stratford Beach, safe and sound.

WOMAN GETS FATAL BURNS

WAKEFIELD, Sept. 21.—Miss Helen Hewell, housekeeper for Major and Mrs. William N. Tyler at No. 44 Yale street, was terribly burned by the explosion of an oil stove to-day. Physicians attending her state she will not survive the day.

AFFINITY WIFE REJOINS EARLE

NEW YORK, Sept. 21.—Ferdinand Pinney Earle, the wealthy and eccentric artist of Monroe, N. Y., has effected a reconciliation with his "Affinity bride," Alexandra Miss John Kuttner, whom he was accused of bewitching.

Mrs. Earle fled from the beautiful country home of her husband, taking with her their baby. Her mother caused Earle's arrest, charging him with assault. For some time, after his release on bail Earle could not find his wife, but at last a reconciliation was affected.

NOTABLE WEDDING FOR BROCKTON

BROCKTON, Sept. 21.—The crowning social event of October will be the wedding of Lillian Winnifred Cook and Arthur E. Leonard, which will occur at the First Church the evening of October 15.

NO EXPRESS RATE CUT.

The Board of Railroad commissioners to-day dismissed the petition of citizens of Nantucket for lower express rates, and decided that no action was necessary on the petition of the selectmen of Yarmouth for improved service and additional stop-grounds at the Yarmouthport station.

TURF WRITER'S WOUNDS FATAL

Lemuel G. Trott, for many years turf editor of the Boston Post, died early to-day at the Massachusetts General Hospital from injuries received while leaving a train at Wedgewood station Saturday night.

His left arm was taken off at the elbow, his right arm mangled and both legs were crushed when he fell under the wheels of the train. It was not expected that he would live more than an hour, and it was only through his courage that he lived more than a few minutes.

Mr. Trott was a widely known horseman in New England and for many years was associated with many of the important turf events of this section of the country. He was sixty-four years old.

BABY CARRIAGES MUST HAVE LIGHTS

CHICAGO, Sept. 21.—Judge Cleland of the municipal court has decided that baby carriages must have headlights if used on the streets at night. He said: "When a mother wheels her infant out at night without a light on the baby carriage she may go to Bridewell for twenty days."

LEGAL STAMPS
FREE WITH COAL

BEST QUALITY—LOWEST PRICES
IF NOW ORDERED AT

Gilchrist Co, Wash. and Winter Sts.
Houghton & Dutton Co Tremont & Beacon Sts.
Wm. H. Brine Co 25 Tremont St.
Wolf's (My Clothier) Hanover and Portland Sts.
W. & A. Bacon 417-423 Washington St.
Murphy Bros. River & T St., S. Boston
John T. Connor Co. 60 Stores
Philbrick & Co. 32 Main St. Charlestown
Wilcott & Co. Central St.
Josiha & Co. Malden
H. H. Chandler Merch'ts LegalStampCo 491 Washington St.
Boston Store Medford Sq.
W. E. Merrill 620-625 Mass. Ave., Camb.
J. H. Corcoran & Co. 597 Mass. Av., Camb.

What Does Ward 9 Want?

Ward 13, P. A. Collins.....6 years
Ward 9, J. H. O'Neil.....6 years
Ward 6, J. F. Fitzgerald.....6 years
Ward 2, J. A. Conry.....2 years
Ward 9, J. A. Keliher.....1 year

Ward 9 has had the Congressman 12 years out of 20, and wants it 14, while the large commercial district of East Boston must be satisfied with two.

WHAT SAY YOU?

Mr. Keliher wants it two years more, and if he gets it, he says it is but the beginning of a new deal in politics.

If I am elected I will attend to the affairs of my constituents in Washington and let city politics alone.

I will ask the young men of the district who are ambitious and the old men who have sons who are ambitious to defeat this attempt to saddle the custom of European generalships on our country.

"Give Every Man a Chance"

is the motto that has made America great.
This is what victory for me means in this contest.

Joseph A. Conry, 157 Webster St., East Boston

Come and Hear Capt. Richmond Pierson Hobson
TONIGHT AT RALLIES FOR
CONRY For Congress
AT

Ward 6—At 8 p. m., corner Charter and Hanover Sts.
Ward 8—At 8:30 p. m., Blossom St.
Ward 1—At 9 p. m., Stirk's Hall.
Ward 2—9:30 p. m., Commonwealth Hall.

GREAT FIRE AGAIN SWEEPS CHELSEA

Stricken City, Devastated by New Conflagration, Saved by Aid From Boston, Malden and Everett.

Continued from First Page.

yarded on the Boston & Maine tracks along the southern wall of the fire.

On the south side of the railroad tracks are huge storage tanks of the Standard Oil Company, containing 10,000 gallons of naphtha and 2,000 gallons of kerosene. The firemen fought with desperation to keep the flames from spreading to these tanks, which would have meant fearful explosions, scattering of flaming oil and probable loss of life. The firemen succeeded, held the fire at the track and prevented the tanks from being set.

On the opposite side of Everett avenue from the burning Lee factory were two buildings of the Eastern Storage Warehouse Company, which were constantly in danger of igniting. The firemen played hose streams on the sides of these buildings toward the fire and managed to keep them from catching.

Firemen in Peril.

Several hot-air explosions in the Atwood & McManus plant endangered the firemen and caused alarm. It was thought by some that the oil tanks had caught.

The Walton & Logan Shoe Factory caught fire and was damaged about $5,000 worth before the flames were checked at this point.

Manufacturers all through the threatened territory aided the firemen by wetting down the roofs and outside walls of their plants. They opened the reservoir tanks on the roofs of the buildings and let the water gush out on the roof and down the walls. Many a building was saved in this way from being ignited by flying firebrands. The hot embers would come down on the wet roofs and would die out instead of setting the buildings on fire.

The Stork Appears.

Patrolman Harry Real of Everett police force, who came over to help the Chelsea officers, was knocked out by being hit on the head by a water bucket dropped by a volunteer fireman who was working on the roof of the Chelsea Clock Company.

Fireman Ralph Gould of the Chelsea department fell from the roof of one of the Pope & Cottle buildings and dislocated his right knee and right hip.

Mrs. Annie Lucie of No. 206 Vale street was about to receive the stork when the fire threatened the dwelling she was in. She was taken outdoors on a mattress and removed to the Whidden Hospital in Everett.

The firemen were greatly hampered in fighting the flames by the destruction of apparatus and the bursting of hose.

The stiff south and southwest wind carried firebrands over into the Prattville residential district, starting smaller fires which had to be attended to while the main conflagration was raging. Seven different alarms were sent in from Prattville, three of these were for minor blazes which were attended to by volunteer firemen. These were quite serious, however, consuming the residence of William Baker at the corner of Center street and Bloomingdale avenue. Mr. Baker, his wife and three children had narrow escapes.

Flee from Tenements.

Though he could ill spare any apparatus from the big fire, Chief Spencer was forced to detail a chemical hitch to the Prattville district to protect that spark-endangered territory.

The biggest losses reported are:

Atwood & McManus box factory—$250,000.

Pope & Cottle lumber yards—$100,000.

Lee Brothers, shoe manufacturers—$150,000.

A row of eight tenement houses on Everett avenue, occupied by Italian families, was licked up like a flash, the frantic occupants pouring out into the smoke-darkened street with their arms filled with whatever household goods they could pick up.

Other properties destroyed include the Chelsea Bottling Works, John Carr Plumbing Company, one of George T. Emery's mahogany yards and several freight cars yarded in the new Boston & Maine freight yards along Everett avenue.

Telephone, telegraph and lighting service is crippled in the burned district.

The Eastern Division of the Boston & Maine Railroad is blocked at Chelsea. The tracks run by the Atwood & McManus plant, and the rails were so warped by the heat that they will have to be re-laid. Trains on this division are being sent around via the Saugus branch.

Twice Victime of Fire

The Boston & Northern trolley service through Chelsea to Everett, Malden and Melrose is likewise hampered. Cars along this route are being sent around through Charlestown, Somerville and Medford to Malden and thence to Everett and Melrose.

While the fire was at its height the panic-scenes of the Chelsea conflagration of last April were repeated. Goods were hustled out of nomes in a hurry, and were loaded on to the first vehicles at hand, while men, women and children ran hither and thither frantically.

Many of these people had been burned out in the Chelsea fire, had moved to Everett avenue and adjoining streets and had managed to get settled again, only to be driven out for a second time by devastating flames.

The firemen fought the fire at such close range that four engines were caught in the onrush of the flames.

Two engines of the Charlestown department and two Chelsea engines had to be abandoned, the crews not being able to drag them away in time.

In the new freight yards adjoining the fire some seven hundred freight cars, many of them laden with lumber for the box factories and other wood-working plants. The fire spread to these cars.

LITTLE FIRE REFUGEES, HOMELESS BY CHELSEA'S NEW CALAMITY

Snapshot taken to-day by BOSTON AMERICAN staff photographer of group of little children, who, clinging to their choicest possessions were hurried into the open fields to save them from the terrific on-rush of the flames.

PARTIAL LIST OF CHELSEA LOSSES

Atwood & McManus's two large three-story buildings	$50,000
Atwood & McManus's lumber and machinery	250,000
Lee Bros. Shoe Company, building and contents	125,000
Pope & Cottle Lumber Company, buildings and lumber	110,000
Chelsea Bottling Company, building and contents	8,000
Harugari Hall on Vale street	5,000
Three-tenement house on Everett avenue owned by Mrs. A. S. Rogers	5,000
Three-story tenement on Everett avenue owned by Michael Gaffney	3,500
Three-story tenement on Everett avenue owned by Michael Gaffney	2,000
Two three-story tenements on Vale street	7,000
O. K. Shank Company's plant	3,000
Walton & Logan's shoe factory	5,000
Boston & Maine, 15 freight cars and contents	30,000
Cheney Bros. carriage factory, Everett avenue	25,000
O. K. Shank Works, manufacturers of shoe shanks	15,000
Rogers Shoe Factory, employ ing 50 men; destroyed	50,000
J. H. Hare Shoe Factory; destroyed	25,000
Union Metal Works; destroyed	20,000
Two-family house, owned and occupied by J. Horgan, No. 353 Everett avenue; destroyed	25,000
Three-tenement house, Everett avenue and Carter street, owned by Robert Lucas; destroyed	3,000
Residence of James O'Donnell, proprietor of Chelsea Bottling Works; destroyed	2,500
Chelsea Basket Factory; destroyed	5,000
Chelsea Brass Foundry; destroyed	10,000
Acme Wet Wash Laundry Company's laundry, No. 217 Fitch street; destroyed	8,000
William Baker's residence in Prattville district	3,000
Carr Metal Works	2,000
Felnberg's rag shop	500

DRIVEN FROM HOME BY RUSH OFF LAMES

Among the houses destroyed and their occupants who escaped are the home of John Redmond, his wife and five children, on Vale street. The building was a two-story wooden affair and the Redmond family lived on the second floor. The lower floor was used as a carriage house.

The house occupied by James Hogan, his wife and four children, on Everett avenue, was destroyed, but all the occupants escaped.

The two three-apartment houses on Everett avenue, owned by M. J. Gaffney were entirely destroyed. The first floor of the first house was occupied by Mr. and Mrs. McCarthy and their three children. The top floor was occupied by Mr. and Mrs. James T. O'Donnell and their four children.

The first floor of the second apartment house was occupied by the owner of the two houses, M. J. Gaffney, his wife and three children. The occupants of the other two floors are unknown.

All of the people living in the burned houses escaped without injury, but in their hurried departure were unable to get many of their valuables together.

The scene along Everett avenue, toward which the fire is spreading is similar to that which marked the April fire in Chelsea. People are throwing household goods and furniture out of the windows, and carts, teams and wagons of all kinds and descriptions are being pressed into service to carry the furnishings and goods of the people out of the fire zone.

MAN MARRIES STEPMOTHER

Special to the Boston American.

SAUGUS, Sept. 21.—Dr. Arthur H. Sawyer, a well-known veterinary of this town for years, has returned here, after marrying his stepmother, Mrs. Florence Sawyer, in Chess, N. Y., to settle up his business and take up his residence on the latter place.

Dr. Sawyer's father died a year or so ago and his stepmother then became housekeeper for her stepson. Last Spring their marriage was announced. Both Dr. Sawyer and Mrs. Sawyer are about thirty-five years old.

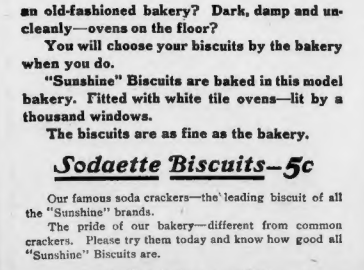

Did You Ever See

an old-fashioned bakery? Dark, damp and uncleanly—ovens on the floor?

You will choose your biscuits by the bakery when you do.

"Sunshine" Biscuits are baked in this model bakery. Fitted with white tile ovens—lit by a thousand windows.

The biscuits are as fine as the bakery.

Sodaette Biscuits—5c

Our famous soda crackers—the leading biscuit of all the "Sunshine" brands.

The pride of our bakery—different from common crackers. Please try them today and know how good all "Sunshine" Biscuits are.

Austin Biscuit Company, Boston

MAD BULLS CHARGE CROWD, KILL SEVEN

By Boston American Leased Wire.

PARIS, Sept. 21.—Dispatches from Lisbon announce that a great bull fight was to have been held at Nolita yesterday. In the course of the proceedings somebody opened the inclosure in which the bulls were confined, and twenty-two of the animals rushed out and charged the spectators. Seven spectators were killed and many injured. Soldiers who came to the rescue killed two of the bulls, but the remainder escaped into the country.

KELIHER RAPS CAPTAIN HOBSON

Congressman John A. Keliher to-day issued a hot attack on Captain Richmond Hobson, Congressman from Alabama, because of Hobson's assistance here to oppose him in his fight for the Democratic nomination in the Ninth Congressional District. His statement says:

"In desperation Martin Lomasney has resorted to his favorite infamous methods to defeat me. He is spending large amounts of money recklessly, tempting my followers to desert me. Failing to impress the people, Lomasney's candidate, Curry, to put aside and Captain Richmond Hobson has been imported into the district. Unparalleled in the history of Congressional politics, a Democratic Congressman comes into a colleague's district to take part in a contest between two Democrats, Captain Hobson attempts to explain his unwarranted action by stating that he comes because of my attitude on the naval policy.

"Captain Hobson was unmercifully defeated in Congress when he attempted to turn a half a billion of dollars to build up a navy all out of proportion to the needs of our country. Captain Hobson is a paid lecturer who receives large sums for any lecture his views upon enlarging a navy which he himself left after being educated for the service by Uncle Sam.

MONTREAL BISHOP DIES SUDDENLY

MONTREAL, Sept. 21.—Bishop Carmichael of the Church of England, diocese of Montreal, died here to-day just concluded the morning services at the cathedral and he was stricken with an attack of heart failure.

CONSUL-GENERAL WYNDHAM RESIGNS

Captain William Wyndham, British Consul General at Boston has resigned, and will give up his office early in October. He intends to retire from public life, and will reside in London. His successor is said to be Consul Lenz, at present stationed at Valparaiso.

PICK OFFICERS FOR BIG HOLY NAME PARADE

The selection of the division marshals who will serve under Chief Marshal John J. Leonard in the monster parade of the Holy Name Society on Sunday, November 1, was announced to-day by Vicar-General Rev. Joseph J. Patterson, spiritual director of the society who has general charge of the arrangements for the parade.

According to the reports received by the Vicar-General and Chief Marshal Leonard the parade will number over 40,000 men. It will take place in the Back Bay, but the route has not been finally decided upon.

The different cities and towns in the diocese have been grouped into districts. The divisions marshals are as follows: Boston, Joseph A. Sheehan; South Boston, Dr. Robert N. Daly; East Boston, George Lovett; Dorchester, Peter F. Hussey; Charlestown, Dr. John O'Brien; Newton, W. J. Doherty; Cambridge, P. Curley; Lynn, James J. Lennon; Lawrence, John Brosnan; Framingham, Major Daniel J. Murphy; Melrose, Colonel Edward J. Gilhon; Lowell, Hugh J. Mulloy; Brockton, William G. Clifford. The marshals for the Hyde Park division will be announced later.

The following priests will have charge of the preparations in their respective districts: Boston, Very Rev. George J. Patterson and Rev. Thomas R. McCoy; South Boston, Rev. Timothy J. Mahoney; East Boston, Rev. Lawrence J. McCarthy and Rev. T. F. Mcginn; Charlestown, Rev. James S. Supple and Rev. Michael S. Crowley; Dorchester, Rev. William A. Ryan and Michael J. Cudihy; Newton, Rev. Michael Dolan and Rev. James F. Kelly; Cambridge, Rev. John J. Ryan; Hyde Park, Rev. J. J. Chittick; Brockton, Rev. James Kelly and Rev. William E. Jerrey; Lynn, Rt. Rev. Mgr. Arthur J. Teeling and Rev. Timothy A. Cargill; Melrose, Rev. Francis J. Glynn and J. A. Brewin; Lowell, Rev. Michael Keane and J. F. Burns; Lawrence, Rev. James A. O'Reilly, O. S. A.; South Framingham, Rev. John Heffernan and Rev. T. C. Garrahan.

GRANITE STATE OWES $1,190,898

CONCORD, N. H., Sept. 21.—The work of auditing the accounts of State Treasurer Solon A. Carter for the past fiscal year has been completed. The State debt has been increased $62,708.68 during the year, on account of which the net indebtedness was $1,190,898.87.

CROWDING THE PLATE.

PHILADELPHIA, Sept. 21.—The question of crowding the plate was taken up by the members of the Pirates team when told that Wild Bill Donovan claimed that it helped the pitcher. When a vote was taken the decision stood in Donovan's favor, except that the Pittsburg pitchers say that if the man at the bat stands off from the plate it makes it harder for a pitcher to locate the plate.

LAWSON'S GOOD TROTTER.

Arnold Lawson looks to have a fair sort of trotter in the handsome big stallion Dreamwold Proom, by Prodigal (2.16), dam Emily (2.11), by Prince Regent (2.16½). He was bred by the late Marcus Daly, but foaled at Dreamwold and is five years old.

GUILD GREETS HAYES, HERO OF MARATHON

Winner of Great Race Receives Warm Welcome on Visit to the Hub.

Arriving in Boston to-day to fill an engagement at Keith's Theatre, John J. Hayes, the Olympic champion and the world's greatest Marathon runner, was given a hearty reception during a tour that included a visit to Governor Guild, the City Hall and other places in the city.

A number of the members of the local reception committee selected to officially meet "the little wonder" went to Providence early this morning and accompanied him to the Hub. The party included E. F. Barry, chairman of the reception committee; J. J. Regan, Boston, royal marshal; Edward L. Hopkins, president of the South Boston Athletic Club, and Jerry Hallahan, in Providence the diminutive athlete here will be met by Mayor McCarthy of Providence and Governor Higgins.

Awaiting the arrival of the train from Providence was a big delegation of the local committee, athletes and hundreds of spectators.

As Hayes, under escort of Chairman Barry and Hodgy G. Lawson, representing R. F. Keith, walked into the trainshed, the crowd set up a mighty cheer.

From the South Station the party took taxicabs to the State House. As Hayes was walking in the reception room to see Governor Guild, John F. Redmond, M. P., Joseph Devlin, M. P. and John Fitzgibbon, the three Irish envoys, all of whom he had met before in New York and abroad, came out of the Executive chamber and greeted the champion.

Accompanied by Mr. Barry, who is a member of the Governor's Council, Ernest Bell, his manager, and Michael Sheehan, a newspaperman, Hayes went to meet Governor Guild. In speaking with Hayes Governor Guild said: "I had read in the interview given out by him on arriving in New York. "I read that interview while lying on my back," said the Governor, "and it was a fair-minded and conservative statement that had the right American ring and showed the true American spirit."

At City Hall the Common Council chamber was thrown open and Hayes was introduced to the army of clerks in the building and others who filled the room. From City Hall he went to Keith's Theatre to rehearse for his act in a moving picture scene of the Marathon race.

MINISTER'S WIFE WITH FRITZI SCHEFF

PHILADELPHIA, Sept. 21.—Mrs. Edwin Ellsworth Riley, wife of the Rev. Edwin Ellsworth Riley, pastor of the Broad Hill Presbyterian Church, has joined Fritzi Scheff's new organization, and will appear as a show girl in the chorus of that organization.

NEW WIRELESS TESTS.

LONDON, Sept. 21.—Lee de Forest has arranged with the admiralty for exhaustive tests of his wireless telephony. Attempts will be made in a few days to communicate with the fleet in the English Channel from the admiralty building in London. The experiments are expected to occupy several weeks.

HEAT

A Child Can Run It

It gives the most heat with the least coal and saves coal bills. Warmest buildings in New England zero towns are heated with the Winchester. Its corrugated fire box is so constructed that there are no clinkers, and it gives a perfect heat radiation. Result—A summer temperature on the coldest days. If you are going to put in a new heater or build a new house, send at once for

YOUR HOUSE THIS WINTER WITH A

Booklet on Heaters

SMITH & THAYER CO.

234 Congress St., Boston, Mass.

WINCHESTER HEATER

FILE PAPERS IN WILL CONTEST

Harry B. Brown and Allen W. Brown of Ipswich, brothers of the late John Burnham Brown of that place, who left an estate valued at nearly $7,000,000 for the establishment of an institute of learning in Ipswich, to-day filed a notice of contest on the will in the Essex County Probate Court at Salem. They also filed a petition seeking to have Harry B. Brown appointed as special administrator of the estate.

130,000 MEN IN WALKOUT

Special Cable to Boston American.

MANCHESTER, Eng., Sept. 21.—Four hundred cotton mills were closed to-day by a strike which is paralyzing the industry in this county. One hundred and thirty thousand employes walked out because of a reduction in wages. If the strike continues its proportions upward of 1,000,000 men will be affected.

POLITICAL ADVERTISEMENT. POLITICAL ADVERTISEMENT.

THE POLITICAL LAWYER

There are 243 Lawyers in Congress. Are they all Fakirs?

Joseph F. O'Connell, the lawyer, candidate for Congress, claims in a circular that he has been indorsed by the American Federation of Labor. This is absolutely false, for the American Federation of Labor has never indorsed candidates at the primaries. Mr. O'Connell further states that he was indorsed by Samuel Gompers. I doubted this and sent a telegram worded as follows:

Boston, Sept. 16, 1908.

Samuel Gompers, Esq., President American Federation of Labor,
423 G St., N. W., Washington, D. C.:
Has you indorsed any candidate for Congressman in the 10th district, Massachusetts? JOHN T. WALSH,
Mass. State Pres. Bricklayers, Masons and Plasterers' Unions.
46 Crescent Ave., No. Cambridge, Mass.

A photograph of Mr. Gompers' telegram in reply follows:

POSTAL TELEGRAPH COMMERCIAL CABLES

CLARENCE H. MACKAY, President

TELEGRAM

21 9 24 Pd. 40 Paid 3:40 P.M. 13 Rx Received at

Washington D C Sept 18,1908.

John T. Walsh,
Mass State Prest Bricklayers, Masons, Plasterers Union,
46 Crescent Ave, No Cambrig

In reply to your telegram of the sixteenth inst I have not endorsed any candidate for the democratic nomination for congressman in the tenth congressional district Massachusetts.

Samuel Gompers
Prest Am Federation of Labor
423 G Sts. North West
Washington D.C.

This proves my contention that O'Connell's so-called indorsement is a fake and humbug and that Gompers would not indorse a lawyer in preference to a man who carries a union card.

I have learned that Mr. O'Connell spoke over the long distance telephone to Washington and had one Mr. Paige, clerk of the Committee on Accounts, send a telegram purporting to come from Mr. Gompers denying the authenticity of the above telegram.

I unqualifiedly advise all workingmen to repudiate such vile tactics and to vote for

FRANK J. LINEHAN FOR CONGRESS

JOHN T. WALSH
Mass. State Pres., Bricklayers, Masons and Plasterers' Unions.
46 Crescent Ave., No. Cambridge.

This advertisement is paid for by memb ers of Bricklayers' Union No. 3, Boston

MAYOR HIBBARD'S FRIEND

MR. E. P. BARRY

Who wants the Governor's Council a third time, is the Hibbard candidate. He glories in the fact that he walked out of the Mayor's Office one day last Winter with the Mayor's fur overcoat. That same day hundreds of poor workingmen, discharged by Barry's man, Hibbard, were walking the streets without an overcoat, and many of them without bread. Repudiate Hibbardism in the Democratic party by voting

AGAINST BARRY

—AND FOR—

WILLIAM F. MURRAY

For the Governor's Council

Representative William F. Murray, 30 Monument Square, Charlestown

3 ANSWER DESCRIPTION OF COPELAND SUSPECT

REMARKABLE COMPLICATION IN THE MANSFIELD DEATH MYSTERY.

MANSFIELD, Sept. 21.—Three Mansfield men, all of whom answer the description of the suspect in the Florence Copeland death mystery, are being watched by the police to-day.

Who the men are the officers refuse to say, but the clew furnished by Samuel Eaton, an iceman, who was in the vicinity of the Copeland home about the time the tragedy is believed to have occurred, assisted the authorities to seek one of these men in connection with the tragedy.

The description of the man given by Mrs Copeland came to her death," Dr. Turner said to-day. "My office window on the side are not more than twenty feet from the Copeland house, but I did not hear any outcry nor see anyone about the Copeland yard or house. I did not see any one either enter or leave the house."

The 3d morning of Alfred Cobbs is on the butcher's side of the Copeland house, but a few feet separating the two buildings. Mr. Cobbs says he did not hear any cries nor see any strange person about the Copeland house.

The Mansfield High School, a large structure on Vine street, is in the rear of the Copeland home. It is separated from the Copeland estate by a fence.

Directly in front of the Copeland house on the opposite side of the street are located the big shoe factory containing the grocery store of C. A. Aldrich and the bakery of William Orff. Mrs. Somerville and Mrs. J. P. Price live upstairs over the grocery while the telephone central office is over the bakery. Miss Thompson, a dressmaker, lives almost opposite. These women could both hardly soon any strangers around the Copeland home on the day of the crime.

Heard No Outcry.

"I was in my office on the afternoon Mrs Copeland came to her death," Dr. Turner said to-day. "My office windows on the side are not more than twenty feet from the Copeland house, but I did not hear any outcry nor see anyone about the Copeland yard or house. I did not see any one either enter or leave the house."

The 3d morning of Alfred Cobbs is on the butcher's side of the Copeland house, but a few feet separating the two buildings. Mr. Cobbs says he did not hear any cries nor see any strange person about the Copeland house.

The Mansfield High School, a large structure on Vine street, is in the rear of the Copeland home. It is separated from the Copeland estate by a fence.

Directly in front of the Copeland house on the opposite side of the street are located the big shoe factory containing the grocery store of C. A. Aldrich and the bakery of William Orff. Mrs. Somerville and Mrs. J. P. Price live upstairs over the grocery while the telephone central office is over the bakery. Miss Thompson, a dressmaker, lives almost opposite. These women could both hardly soon any strangers around the Copeland home on the day of the crime.

Saw the Suspect.

Mrs. Louise B. Rice, who resides across the way from the Copeland home, said:

"On Wednesday, in the early afternoon, I was frightened by hiding a strange man entering my side door. I was alone at the time, and I ordered the man away. He said he was a peddler selling salve. I told him I didn't want any and closed the door on him.

Will Question New Suspects.

It is the plan of the authorities to question the new suspects to-day regarding their whereabouts last Wednesday, when the young woman was found dead in the parlor of her home with a deep gash in her head.

Miss Copeland must have received her death blow between 3.30 and 3.40 o'clock in the afternoon.

Miss Edith Sharp says that she saw the murdered woman on the side lawn near the rear door of her home about 3.30 o'clock. She says Miss Copeland had no hat on her head. She is the last person who saw Miss Copeland alive.

Ten minutes later Will Copeland, brother of the dead woman, telephoned to her to find out what delayed her from coming up

Man Sought by Police for Copeland Murder

Drawn by Boston American staff artist from description of suspect seen near home of dead woman on day of tragedy furnished by three neighbors of the victim.

IRISH ENVOYS GUESTS OF MAYOR AT BREAKFAST

MEET GOVERNOR GUILD AND PROMINENT BOSTON MEN AT HOTEL LENOX.

John E. Redmond, Joseph Devlin and John Fitzgibbon, the envoys from Ireland, are the guests of honor at Hotel Lenox this morning of Mayor Hibbard, who invited them to meet Governor Guild and a number of prominent Boston men. Presiding Lieutenant-Governor Draper, George H. Lyman, collector of the port; Edwin U. Curtis, United States assistant treasurer; Bernard J. Rothwell, president of the Boston Chamber of Commerce; James J. Storrow, chairman of the Boston School Committee; James C. White, secretary to the Mayor; C. H. Taylor, R. L. O'Brien, C. E. L. Wiggin, Colonel W. C. Haskell, E. A. Grozier, T. B. Fitzpatrick, Michael J. Ryan and John O'Callahan. The tables were decked with American Beauty roses and American and Irish flags.

After the breakfast the envoys will be in conference most of the day with leaders of the United Irish League from different sections of the country. To-night a meeting of the national executive committee will be held at Hotel Lenox and arrangements will be made for the formal opening of the league convention at Faneuil Hall to-morrow morning.

Yesterday the envoys attended solemn high mass at the Cathedral. They were accompanied by Mrs. Redmond, Mr. and Mrs. T. B. Fitzpatrick, Michael J. Ryan of Philadelphia and the Misses Ryan, Mark H. Creham, M. P. Curran and several other members of the reception committee.

The visitors from abroad and their friends were escorted to front pews in the centre aisle. The mass was celebrated in honor of the feast of the Exaltation of the Holy Cross. The celebrant was the Rev. J. J. McCarthy, who was assisted by the Rev. J. J. Cruise as deacon and the Rev. D. J. Toomey as sub deacon and the Rev. D. M. J. Sexton was master of ceremonies. Archbishop O'Connell occupied the episcopal throne. His deacons of honor were the Rev. James J. Redican and the Rev. James Anthony Walsh.

An eloquent and impressive sermon on the morning of the feast and its significance was preached by the Very Rev. George J. Patterson, vicar-general of the Archdiocese of Boston.

At the close of the service the visitors from Ireland and their escort called upon the Archbishop to pay their respects to him at the Catholic Protectory on Dana Park street.

In accordance with an invitation which has stood since he was the guest of some of the Irish leaders in Dublin last year, the envoys and some of their friends were entertained yesterday afternoon by A. Shuman at his home in Beverly.

TUBERCULOSIS EXPERTS MEET AT WASHINGTON

WASHINGTON, Sept. 21.—Learned experts from all over the world are in attendance at the opening exhibition of the International Congress on Tuberculosis which was opened here to-day. The exhibition will last three weeks. There will be a fortnight's discussion on the great dread white scourge. This is the first time the International Congress, which meets at intervals of three years, has been held in America, and much is expected of its labors.

The exhibition is a graphic picture of the work of world-renowned scientists in their fight to stamp out phthisis.

The Federal exhibit and those of most of the States have been arranged advantageously, and are most creditable. Cuba, Germany and Sweden have noticeable exhibits. Those of Great Britain and France are expected shortly, this week and will be ready for the opening of the congress.

President Roosevelt, as president of the congress, assisted by Dr. Edward L. Trudeau of Saranac Lake, the honorary president; Vice-President Fairbanks, Speaker Cannon and several governors of States as vice-presidents, welcomed the savants.

Among the distinguished foreigners present are Dr. C. Theodore Williams, of King Edward VII.'s Sanitarium, England; Dr. Arthur Newsholme, medical officer to the Local Government Board of England; Dr. Phillips, of Edinburgh; Dr. Holger Mordian, Danish naval surgeon and member of Parliament; Professor B. Bangs, of Copenhagen, Denmark; Dr. J. Gadelius (Sweden); Dr. Vire-President Fairbanks, Speaker of Halila, Finland; Dr. Robert Koch, of Pupis; Dr. Calmette, of Lille; Dr. Spronck, of Utrecht; Dr. Tendeloo, of Leyden; Dr. Fluger, of Breslau; Dr. Enzer, of Basel; Dr. Kaiserling, of Berlin; Dr. Wladimiroff, of St. Petersburg; Dr. Marchiafava, of Rome; Dr. Yargas, of Barcelona; Dr. D. T. Ishigami, of Osaka, Japan, and Dr. Coni, of Buenos Ayres.

MAD AUTO RACE IN DARK MAY END IN DEATH

LOWELL, Sept. 21.—As a result of a wild auto race in the darkness over the boulevard speedway, where the big road race was run off two weeks ago, in which one of the machines turned turtle, two men are in theHospital here probably fatally injured, while two others are seriously injured.

The injured men are William B. Zimmer, aged twenty-one, unmarried, fractured skull and internal injuries; will die; Arthur Graves, fractured pelvis and internal injuries; condition serious; Felix Constantineau, head and face cut, internal injuries; will recover; Theodore A. Anderson, chauffeur, cut and bruised, internal injuries, will recover.

Anderson is employed as chauffeur for Aubert J. Fay of Lowell. He had taken the automobile from the garage, without the knowledge of the owner, and had invited the three young men, his friends, to go for a ride. They spent most of that time upon the boulevard course which is very fast.

On their last trip they were passed by an unknown machine near the grandstand on the river side of the course, and Anderson put on full speed and began to race. When the last curve on the course was reached, beyond Dunbar avenue, Anderson's automobile jumped into the air, then turned a complete somersault, landing right side up, completely wrecked.

All four of the men were rendered unconscious. They were taken to the Lowell General Hospital, a short distance away.

BODY OF MISSING MAN IN RIVER

EAST ROCHESTER, N. H., Sept. 21. The body of Jesse Mills of this place, who has been missing two weeks, was found floating in the Salmon Falls river about a mile and a half below here on the land of Frank Quimby, near the spot where the missing Miss Tucker was found four years ago.

MIDDLETON FIRES NOW UNDER CONTROL

MIDDLETON, Sept. 21.—Forest fires which have been burning through the outskirts of South Middleton since yesterday morning were early to-day gotten under control, after one of the most stubborn fights by the townspeople. The burned area consists of about forty acres, mostly underbrush.

MAINE FIRES CAUSE LOSS OF $725,000

Houses, Barns, Sawmill and Cut and Standing Timber Prey of Flames.

BANGOR, Sept. 21.—The fire losses in Maine resulting from the long drouth are estimated to-day as follows:

Timber, chiefly second and small growth, $250,000.

Cottages, dwellings and barns, $25,000.

Sawmills, manufactured lumber and logs, $450,000.

Total, $725,000.

The forest fires were reported under control early to-day.

The fires in the woods have been the far almost entirely in the second or small growth. Maine's last great forest fires occurred in May and early June, 1903, when the damage to timber was very nearly a million dollars.

Reports of danger to small towns in Hancock County and elsewhere have been exaggerated. In some sections the fires in brush and sapling growth have crept close to outlying buildings, but there is little danger of any entire towns being wiped out. Such a thing has never occurred in Maine as the direct result of a forest fire.

Maine has about 19,000,000 acres of forest lands, valued at between $10,000,000 and $50,000,000, so the losses, should a great fire gain much headway in the heavy growth, would be tremendous.

NEW PARTY CAUCUS DATES

Caucuses will be held to-night in cities and towns that are not under the joint caucus act for the election of delegates to the State, county, councillor, congressional, senatorial and representative conventions in these cities and towns only registered voters may attend the Independent League caucuses.

To-morrow in the joint caucuses cities—Boston, Cambridge, Lawrence, Chelsea, Gloucester, Lowell, Medford, Newton, Quincy, Somerville, Waltham, Gro[illegible] and Middleboro—other joint primaries will be held. New voters, those that have changed their residence to wards where they haven't voted within the last four years, may participate.

ANNIE S. PECK AT LIMA.

LIMA, Peru, Sept. 20.—Miss Annie S. Peck, the Boston mountain climber, who recently succeeded in reaching the summit of Mount Huascaran, has arrived here. She is in good health. Miss Peck gave some details of her journey to the top of the great mountain, having had several narrow escapes during her adventurous climb. She will proceed to Cuzco.

POLITICAL ADVERTISEMENT.

LINEHAN FOR CONGRESS

Democratic Voters of Quincy:

Certain officials of Quincy have refused to put Frank J. Linehan's name on the ballot by lot, although he complied in every way with the requirements of the law. When this was learned it was too late to appeal to the courts, so he have decided to make the race by petition. It will be a square deal. Stickers bearing Linehan's name have been sent through the mail which you may need on the ballot. If you do not get a sticker, you may write the name on the ballot yourself. The 500 voters who vote in the Quincy caucus believe in

A SQUARE DEAL.

SAMUEL TILDEN DEMOCRATIC CLUB.
DANIEL T. LYDON, Pres.
FRANK B. HUGHES, Sec'y.

HOMES OF 4,000 LOST IN FIRE

RHINELANDER, Wis., Sept. 21.—The towns of Hiles and Woodboro are destroyed, 4,000 men, women and children are homeless and refugees are pouring with able-bodied residents of Rhinelander to-day. Lighting a new forest fire which threatens every minute to beat down upon the town and burn it.

Men and women fought the blaze all night, but there is still a favorable change of the wind little progress was made. The terrified people will ask Governor Davidson to call out the Wisconsin State troops to aid in saving the town.

THREE DYING OF GAS BLAST

NEW YORK, Sept. 21.—Hurled high in the air by a tremendous explosion of gas, following the undermining of a part of Hudson street, Hoboken, three men received such terrible injuries early today that they are reported to be dying in St. Mary's Hospital.

TOM CURLEY'S RALLY TO-NIGHT

A rally for former Senator Thomas F. Curley will be held to-night in the Vine street gymnasium under the auspices of Ward 17 Jefferson Club, of which he is president. It is expected that Address Curley will attend the rally with some of his supporters to answer the charges made against him by Tom Curley.

RECALL UNION ORGANIZERS

PROVIDENCE, Sept. 21.—International Treasurer Rein Orr of Detroit, Mich., and Organizer William J. Walsh of Quincy, Mass., who came to this city four months ago to organize a local of the Amalgamated Association of Street and Electric Employes of America, have been recalled from this city by the international officers.

No more money will be expended in this city by the international organization.

C. P. R. GETS CHICAGO LINE

MINNEAPOLIS, Sept. 21.—The Chicago Great Western Railroad Company, together with all of its terminal facilities, rolling stock and motive power equipment, it is said, will soon become the sole property of, and a subsidiary line to, the vast system of the Canadian Pacific Railroad Company, according to unofficial information from headquarters of the Great Western in St. Paul.

ORVILLE WRIGHT ON ROAD TO RECOVERY

WASHINGTON, Sept. 21.—Orville Wright continues to show signs of improvement, the condition he is little better than it was yesterday. There have been no complications. If he passes three days he will be can be declared out of danger.

ALPHA CLUB REUNION

Everything is ready for the reunion of the Hough's Neck vacationists this evening in Winthrop Hall, Upham's Corner, Dorchester, under the auspices of the Alpha Outing Club of Roxbury, of which Thomas F. Phelan is president. The committee in charge has prepared a number of novel features, including an "affinity dance," "moon dance" and a vaudeville act.

AT THE A&P STORES

50 Stamps with 50c Purchase Tea or Coffee

Cut Prices This Week

Iona Corn, fancy pack, per can	6c
Washing Soda, per lb	1c
Fancy Dates, per pkg	3c
Non-Caking Salt, 5-lb. bag	3c
Quaker Oats	8c
Grandmother's Oats	8c
Matches, large box	3c
Fly Paper, 4 double sheets	3c
Force, a pkg	9c
X-Ray Stove Polish	4c
A. & P. Condensed Milk	8c
Sultana Peas, sifted	10c

Double Stamps Wednesday
On Everything but Butter

STAMP SPECIALS

10 stamps with 1 can A. & P. Cocoa 20c
10 stamps with 1 pkg. Quaker Corn Flakes 10c
10 stamps with 1 can Raspberries 15c
10 stamps with 2 pkgs. Gelatine, each 5c
10 stamps with 1 can A. & P. Salmon 20c
10 stamps with 2 cans A. & P. Sardines, each 12½c
10 stamps with 1 can A. & P. Molasses. 10c
10 stamps with 1 bot. Subler's Catsup ... 20c
10 stamps with 1 can Spice (any kind) ... 10c
10 stamps with 1 box Shaker Salt 10c
10 stamps with 2 pkgs. Corn Starch, each .7c

Fancy Elgin Creamery Butter . . . 25c lb.
Strictly Fresh Eggs . . . . . 25c doz.

EXTRA FLOUR 73c 1-8 Sack

Gt. Atlantic & Pacific Tea Co.

92 Court St., cor. Sudbury St.
239 Tremont St., cor. Eliot St.
325 Stores in the United States

It wasn't the *name* that made the fame of

Uneeda Biscuit

It was the goodness of the crackers that made the fame of the name—

Uneeda Biscuit

5¢

Sold only in moisture proof packages.

NATIONAL BISCUIT COMPANY

ALL SURE OF VICTORY ON EVE OF PRIMARIES

CANDIDATES FOR PARTY NOMINATIONS CLOSE CAMPAIGNS TO-NIGHT.

Campaigns for nominations end to-day, go into the contests to-morrow with the utmost confidence that when the smoke is cleared away we shall be found to have won a clear majority of all the delegates whether pledged or unpledged."

To-morrow will be held the primaries which will decide who is to go upon State, county, Congressional and councillor tickets.

In the Ninth Congressional District Keliher, who seeks a fourth term in Washington, and Conroy, who has had one term there, are fighting for the Democratic nomination, and in the Tenth District the battle is between Congressman O'Connell and Senator Frank J. Linehan.

None of the battles have attracted great attention. This is especially true of the contest between Frothingham, Luce and Cole for the Republican nomination for Lieutenant-Governor. It has been one of the bitterest and most stubbornly conducted battles ever waged in Massachusetts. Nothing like it has been known in the State since John F. Bates defeated Curtis Guild, Jr.

The nomination is sought for eagerly because it has been a Republican custom for years to promote the Lieutenant-Governor to the Governorship after two or three years of service. In Republican ranks the fight for the nomination is really a battle to see who shall have the right of gubernatorial succession.

Congressional Contest.

Luce, Frothingham and Cole all claim to be sure of having enough pledged delegates to win. The Republican machine under Frothingham will win. It wants neither Cole nor Luce.

The key to the situation seems to be in the city proper. The candidate who sweeps the city will have delegates enough to make him the nominee, or at least that is the opinion of politicians.

Manager Turner of the Luce campaigners said to-day that Cole would not have more than 300 delegates behind him in the convention. It is claimed at this bureau that Frothingham has lost a great deal of ground in Boston and that Luce has gained from both him and Cole. From the Frothingham bureau comes the statement, "We

Suit Threatened.

Congressman O'Connell to-day issued a statement that if Senator Linehan continued in his campaign to make use of a telegram purporting to be from President Samuel Gompers of the A. F. of L. and calculated to hurt the complainant's chance of nomination, drastic measures would be taken. The O'Connell statement reads in part:

"I now serve notice on Mr. Linehan that if he does not desist I will take steps to prosecute the wrongful use of Mr. Gompers's name for the injury my opponent seeks to do me in connection with it."

There are some interesting senatorial contests. In the Tenth District the rivals are William P. Higgins, William Hickey, Patrick O'Connor, John J. Driscoll and Michael J. Lydon.

Former Superintendent of Streets Doyle is seeking the senatorial nomination in the district comprising Wards 5, 12 and 17. Senator Michael J. McKitrick will run as an independent.

In Wards 6, 7 and 8 the battle for the senatorial nomination is between Senator Dixon and John Quinn. Councillor Barry, who seeks reinstallation, is being fought by Representative William F. Murray of Charlestown.

In Ward 17 the Curleys are fighting each other for district control.

NO HOLIDAY FOR VOTING

For the first time in years city employes will not be granted a half holiday to-morrow to vote. The several department heads to-day notified their subordinates that because of the failure of the City Council to pass the usual half-holiday order, no time off will be granted. Councilmen say no such order was introduced because Mayor Hibbard declared that he would veto it if passed.

The Mayor to-day repeated his warning to city employes to take no part in to-morrow's primaries. The presence of any city employe at the polls, either canvassing, checking or soliciting votes, will be considered a sufficient cause for immediate dismissal.

FIGHT CHOLERA BY CLEANING UP

Special Cable to Boston American.

ST. PETERSBURG, Sept. 21.—The campaign of science against the cholera epidemic which is sweeping St. Petersburg today assumed the most practical form it has yet had under the direct leadership of Premier Stolypin. A revision of the sanitary districts was made and each was placed in charge of a physician of recognized authority. Deplorable conditions were found existing in the hospitals. New cases are decreasing at the rate of four hundred per day.

FLAMES SWEEPING OVER CHELSEA FACTORY AND LUMBER YARD DISTRICT.

At the left are the ruins of Atwood & McManus's box factory, with the blazing freight cars and tenement houses in the centre. In the foreground is the edge of the ruins of Chelsea's last big fire.

CONTINUE HEARING ON "COLONIZATION"

The Board of Election Commissioners today continued the case of Ex-Representative Michael F. Hart, charged with being illegally registered from No. 57 Hancock street, until Monday, October 5, because of the illness of one of the important witnesses.

HANGED FOR KILLING HIS WHOLE FAMILY

KINGSTON, Mo., Sept. 21.—Albert Filby was hanged in the county jail here to-day for the murder of his wife, brother and baby one year ago.

CROWD SEES MAN STRUCK BY TRAIN

In plain sight of a large crowd of people waiting for a train from Mattapan, an unidentified man walked around the end of the closed gates at Fields Corner, on Dorchester avenue, this afternoon, and was struck and hurled several feet by engine 2,00, and probably fatally injured. He was picked up unconscious and taken to the residence of Dr. Charles F. Sains.

FAMOUS VIOLINIST DEAD.

PARIS, Sept. 21.—Pablo de Sarrasate, the Spanish violinist, died at Biarritz last night. Sarrasate was born in March, 1844, at Pamoleina, Spain.

OVER HALF MILLION FOR HUB CHARITIES

WILL OF GEORGE F. PARKMAN PROVIDES BIG FUND FOR CARE OF PUBLIC GROUNDS.

George F. Parkman, an aged Boston millionaire, who was one of the best known figures in the West End for many years, has left immense sums to charitable institutions in this city in the form of public bequests. It has been many years since there has been filed in the Probate Court in this city a document providing for so many and such large donations for institutions of public benefit.

The will was filed to-day with Registrar Dolan. It provides that Samuel S. Shaw shall be executor and that in the event of his declining that Edmund D. Colman should serve as such. Mr. Shaw has declined and Mr. Colman therefore will be the executor.

Mr. Parkman leaves $200 to each of his servants. He makes many bequests to relatives who are of such Back Bay and old Boston families as the Atkinsons, the Blakes, the Colmans and the Princes, and then provides that from his estate the following institutions shall be given sums as follows:

Bequests For Institutions.

Massachusetts General Hospital, $50,000.

Harvard University, $50,000, $25,000 for purchase of college library books and $25,000 for general educational purposes.

Home for Aged Women, $50,000.

Home for Aged Men, $50,000.

Boston Athenæum, $30,000.

Children's Hospital, $50,000.

Massachusetts General Hospital, for use of the McLean Hospital, $50,000.

Newport, R. I., Hospital, $40,000.

Widows' Society of Boston, $20,000.

Boston Female Orphan Asylum, $20,000.

Baldwin Place Home for Little Wanderers, $10,000.

Trustees of Summer Excursions for Poor Children, $10,000.

Perkins Institute and Asylum for the Blind, $50,000.

Children's Island Sanitarium, $20,000.

Floating Hospital, $10,000.

All books, pictures and statuary not otherwise disposed of, to the Boston Athenæum.

To the Harvard Medical College, three lots of land opposite its building on North Grove street.

To the Massachusetts General Hospital, several lots of land on Charles street.

Fund for Boston Common.

The rest of Mr. Parkman's estate is left to the city of Boston for the purpose of creating a fund with which to maintain and improve Boston Common and all the parks and public grounds of the city now in use and if the city will not accept the legacy for this purpose this balance of his estate is to be devised as follows:

Industrial School for Girls in Dorchester, $20,000.

Massachusetts Charitable Eye and Ear Infirmary, $20,000.

New England Hospital for Women and Children, $20,000.

Massachusetts Institute of Technology, $100,000.

The remainder to the trustees of the Boston Public Library for the benefit of that institution.

PLOT CHARGED BY MRS. GOULD

By Boston American Leased Wire.

NEW YORK, Sept. 21.—The existence of a plot to harass Mrs. Katherine Gould and to blacken her reputation, at the instance of her husband, Howard Gould, was alleged to-day by Mrs. Gould's lawyer, Clarence J. Shearn. Mr. Shearn made an application before Justice Giegerich in the Supreme Court to have Mr. Gould's allowance of $125,000 a year, pending the trial of her suit for separation. He charges that Mrs. Gould is continually harassed by spies and lawsuits inspired by her husband, and that she is the victim of a conspiracy to blacken her character and prejudice her case.

RALLY TO-NIGHT FOR M. J. REIDY

A rally in the interest of Michael J. Reidy, candidate for the House of Representatives, will be held this evening at the corner of Telegraph and Dorchester streets, South Boston. Thomas J. Coughlin will preside, and addresses will be made by James F. Creed and the candidate, Mr. Reidy.

FEARING DEATH, WEINBERG ASKS TO CARRY GUN

Asserting that his life was in danger from those to whom he is opposed politically, Hyman Weinberg of Ward 8, who brought the "colonization" charges against Martin Lomasney, to-day applied to Police Commissioner Stephen O'Meara for permission to carry a revolver.

He was told that he must fill out an application and that it would be referred to Captain Gaskin at Station 3, on whose division he lives, for approval.

In speaking with a BOSTON AMERICAN reporter after his visit to the Police Commissioner, Weinberg declared that his fight against his opponents had only just started. "Before I get through it will include many of the 'big fellows' in the city, but I can't say any more about them now.

"I don't fear for myself so much, as to protect my wife and children, for I am convinced that certain men are trying to injure me. I have been followed the past few days whenever I appeared on the street."

THAW DEMANDS JURY TRIAL TO DECIDE SANITY

By Boston American Leased Wire.

WHITE PLAINS, N. Y., Sept. 21.—Harry K. Thaw made another fight for liberty to-day when Lawyers Charles Morschauser and E. R. Barrett applied to Justice Mills in the Supreme Court for an order allowing Thaw to be tried by a jury to determine whether he is insane or not. The hearing was again adjourned until next Saturday, District Attorney Jerome was not ready. Thaw was brought into court by Sheriff Charles M. Lane, and his guard walked down Railroad avenue from the White Plains jail to the court room followed by a small crowd of villagers. Thaw arrived in the court room at 10:20 a. m. He looked pale, but otherwise he appeared to be in a healthy condition. Lawyer Morschauser announced at the arraignment that the hearing was simply to decide whether or not Thaw is entitled to a jury trial.

The prisoner in a talk with a guard said that District Attorney Jerome was the greatest criminal lawyer in the State.

Jerome told the court he was not ready to proceed, but Morschauser said he was ready to go on immediately. Justice Mills said: "I will adjourn this matter until next Saturday, and the hearing must go on then. I never intended that there should be any protracted delays. If not a question of constitutional right, it is a question of discretion of the court, so far as a trial by a jury is concerned."

SLAYER FATALLY SHOOTS SHERIFF

FORT GAINES, Ga., Sept. 21.—W. W. Beard, sheriff of Clay County, was mortally shot to-day by a negro supposed to be the man who killed the Pike boys at Shellman last week. A posse is in pursuit.

POISONED ARROWS KILL WHOLE ARMY

ROME, Sept. 21.—Information received in Rome to-day states that all the natives fighting under the Italian flag under Major Di Giorgio in Benadir, Africa, have succumbed to wounds received from poisoned arrows in the recent rebellion.

The Best Trains Boston to Chicago

are via the New York Central Lines (leaving South Station via Boston & Albany R. R.)

10:30 a.m. THROUGH train of Pullman Sleepers with buffet smoker and dining car, via "Lake Shore" from Buffalo, arrives Toledo 6:40 A.M. and Chicago 12:50 noon.

1:45 p.m. SAME equipment as above, train via "Michigan Central" from Buffalo, arrives Detroit 8:15 A.M. and Chicago 9:30 P.M.

4:45 p.m. SAME equipment as above via both the "Lake Shore" and Michigan Central, arrives Buffalo 6:30 A.M.; from Buffalo Lake Shore train arrives Cleveland 10:45 A.M., Toledo 2:05 P.M., Chicago 9:00 P.M. Michigan Central train arrives Detroit 1:30 and Chicago 9:10 P.M.

ALL of the service is over the picturesque Berkshire Hills Route to Albany, thence over the gradeless "Water Level Route," through the scenic Mohawk and Genesee Valleys, along Lake Erie and the fertile fields of Michigan or Ohio, Indiana and Illinois.

Other good trains at 7:35 and 11:00 P.M., and all are the same of equipment perfection.

Call on agents at Boston & Albany Railroad Stations or at 366 Washington St., Phone Main 2811; 205 Washington St., Phone Main 3000; 366 Washington St., Phone Main 4000, for maps, time tables, tickets, sleeping-car accommodations and information, or write A. S. Hanson, G. P. A., South Station, Boston.

NEW YORK CENTRAL LINES

"America's Greatest Railway System"

POLITICAL ADVERTISEMENT. POLITICAL ADVERTISEMENT.

Conry for Congress

His opponent is looking for a fourth term.

A fourth term has never been given to any man in the district.

Collins Had Only Three Terms
O'Neil Had Only Three Terms
Fitzgerald Had Only Three Terms

Conry is asking for a second term.

Why should the present member expect what has been denied all his predecessors?

Give Every Man a Chance

Is the motto that has made America great.

This is what victory for me means in this contest.

Joseph A. Conry, 157 Webster St., E. Boston.

W. L. DOUGLAS

THE BEST $3.50 SHOES FOR MEN

W. L. DOUGLAS MAKES AND SELLS MORE MEN'S $3.50 SHOES THAN ANY OTHER MANUFACTURER IN THE WORLD.

The reason W. L. Douglas $3.50 shoes are worn by more men in all walks of life than any other make is because I give the wearer the benefit of the most complete organization of skilled shoemakers in this country, who receive the highest wages paid in the shoe industry and whose workmanship cannot be excelled.

The selection of the leathers and other materials for each part of the shoe and every detail of the making is looked after by specially trained experts in every department.

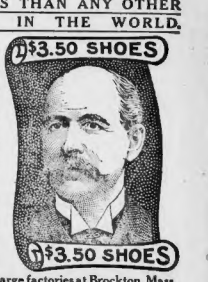

If I could take you into my large factories at Brockton, Mass., and show you how carefully W. L. Douglas $3.50 shoes are made, you would then understand why they hold their shape, fit better, wear longer, and are of greater value than any other make.

(Signed) W. L. Douglas

W. L. DOUGLAS $4.00 GILT EDGE SHOE
Cannot Be Equalled at Any Price.

W. L. DOUGLAS BOYS' SHOES $1.75 AND $2.00. JUST THE SAME AS MY MEN'S $3.50 SHOES, THE SAME LEATHERS, FOR $1.75 AND $2.00.

W. L. Douglas name and price is stamped on the bottom, which protects the wearer against high prices and inferior shoes. INSIST UPON HAVING THEM. TAKE NO SUBSTITUTE.

Free Color Portraits sent anywhere. Catalog Free. W. L. DOUGLAS, Brockton, Mass.

W. L. Douglas Shoe Stores in Boston:
635 Washington St. 291 Washington St., cor. School St.
82 Court St., cor. Howard St. 130 Hanover St.
115-117 Summer St., cor. Lincoln St.
2,331 Washington St., op p. Dudley St. Terminal.

Boston American Daily Home Magazine

Her Only Faults!

Spinster Lady's View of Girls That Drink and Smoke

By BEATRICE FAIRFAX

"WHAT'S all this I hear about your being so devoted to Miss J——, Tom?" said the Spinster Lady.

The young man looked up with rather a troubled smile.

"Are people talking?" he said.

"Yes, a good deal. She seems a very nice girl, Tommy."

"She is an awfully nice girl, but——"

"Well, what's the 'but?'"

"To tell you the truth, I am desperately fond of her, and I want to ask her to marry me, but she has two faults that trouble me greatly."

"What are they?"

"She smokes, and I have several times seen her take a cocktail."

The Spinster Lady looked thoughtful. Then, "Those are serious faults, Tom," she said.

Cocktails and Cigarettes

"Yes, I know they are, and they are the only things that make me hold back to asking her to be my wife. Of course, she never takes more than one cocktail, and I have never seen it have the slightest degree affected by that, but you never can tell how much one habit may lead another anyway, a man hates to see a girl touch intoxicants.

"Have you spoken to her about it?"

"Not exactly, but she can't help but know that I disapprove of both the cocktails and cigarettes."

"Does she smoke much?"

"Three or four cigarettes during the evening, and I suppose as many during the day. She has the dearest little hands, and I hate to see her fingers yellow from cigarettes."

"I think you ought to talk to her, Tom. I am quite sure that she will give up both for your sake. She probably does not like the cocktails the least bit, but thinks it rather smart to take one. I do wish people would realize how wrong it is to offer young people intoxicants."

The Spinster's Advice

"What would you advise me to say to her?"

"Tell her how you feel about it and that every other man feels just the same. Tell her of the dangers. Tell her that you are too fond of the cocktails, and that not only her future, but her complexion will suffer from her taking them."

Tom laughed.

"Wise lady," he said. "I suppose you feel that a woman can always be touched on the question of her personal appearance."

"I know she can." was the answer.

"If girls only knew how men hate to see them smoke and drink they never would do either. We men see enough of that among ourselves, and we think a girl must be pure and dainty. Just think how a man feels when he notices the stale tobacco and cigar on the girl he loves or admires."

Talk to Dicky, Tom; just as you are talking now and you are sure to make an impression on her. I feel quite certain that she will give up both cocktails and cigarettes when you ask her."

Economy Cook Book Free

Indexed Blankbook Given for Every Recipe Printed

Address all recipes to the Economy Editor, Boston American, No. 59 Summer street, Boston.

CUCUMBER SALAD

PEEL and slice six good-sized cucumbers and three onions. Cover with one-half cup of salt and let stand over night. In the morning drain and add two tablespoons of celery seed, one-half ounce mustard seed, four ounces of olive oil and one pint of cold cider vinegar. Ready to eat in forty-eight hours, but much better if kept all winter in air-tight jars.

MINCE MEAT

Three pounds meat, four pounds apples, one pound suet, one pound raisins, one-half pound currants, two pounds brown sugar, one-half pint molasses, one nutmeg, one-quarter pint vinegar, two oranges, two lemons, two teaspoons cinnamon.

MRS. G. E. REED.

Salem, N. H.

RICE CAKE

TAKE two cups and about their weight of ground rice; take the same weight of sugar. Break six eggs into a bowl and beat well for fifteen minutes, then add the sugar. Beat again for five minutes, then add rice and beat again for five minutes more. Pour into a well-greased tin and bake for half an hour in a moderate oven.

MRS. MAUD E. WATTS.

Box 188, Hampshire Road, Methuen Heights, Methuen.

GRAPE JUICE

TEN pounds of grapes after they have been picked from the stems; scald and strain out the juice; add four pounds of granulated sugar and one pint of cold water after it commences to boil. Put up in bottles. Use about one-quarter tumbler or more to the taste. Keep in cool place.

MRS. E. J. HINCKLEY.

No. 181 Doyle Ave., Providence, R. I.

MEAT AND POTATO CAKES

FINELY chopped cooked meat, twice as much mashed potato, add butter and salt to taste, then add a little rich milk or any cream, heat well and form in little round flat cakes, and fry until they are brown. One can use equal quantity meat and potato.

MRS. ARTHUR ANDERSON.

Billington St., Plymouth.

FLANNEL CAKES

PUT two ounces of butter into a pint of hot milk, then add a pint of cold milk, four beaten eggs, a teaspoonful of yeast and enough flour to make a stiff batter; let it rise and fry on a griddle.

MRS. LOUISA DESTREMPS.

No. 2,409 North Main St., Fall River.

Humanisms

THERE isn't much meat on the bone of contention.

A successful man isn't necessarily a contented man.

It costs more to get out of trouble than it does to keep out.

The dread of ridicule is apt to strangle originality at its birth.

But there are times when action is almost as strange as the truth.

We feel sorry for some people because of the ancestors they inherited.

And many a man attributes his failure to his inability to stand at the top.

Occasionally a listener hears good of himself—after talking into a phonograph.

At the time he enters his first vote a man is too young to realize that he doesn't know it all.

Doctors and lawyers have at least one good trait in common. They never give advice before it is asked for.

After getting the best of a man in one deal, steer clear of him, for he will begin to sit up and take notice.

A quarrel merely proves that one of the parties to it hasn't any more sense than the other.

A mother makes a fatal mistake when she leads her children to believe that they are wingless angels.

Tomorrow's Best Bargains

Money-Savers for Thrifty Shoppers Selected by an Expert

YOU CAN PURCHASE A very pretty little bubbard dress for the baby from three months to two years of age at about half price tomorrow at just about half the regular price. Made of twenty light little dresses, made of the white dimity and trimmed with rows of fagoting. The skirts are made full and

that have always sold for 50 cents, will be marked 19c, with cords to draw them up. These are exceptionally good values at this price, but as there are only a dozen of her it would be advisable to shop early in the day.

IF YOU SHOP AT HENRY SIEGEL'S on Tuesday you can purchase an attractive waist that is practically new. It is a beautiful model, made of fine batiste, finely elaborately trimmed with handsome Alencon lace bands and French insertion on yoke and body; back and front are trimmed with lace insertion. It has nicely shaped collar and the prettiest long sleeves trimmed with lace bands and val lace running to cuff. This is a very dressy little model and is considered an excellent value at its regular price. It ought to sell for $2.98, but the call customers will be sold for $1.98.

THE J. G. SMALL CO. will offer tomorrow in a silk petticoat on Tremont street. The skirt is made of fine quality heavy taffeta silk, in a number of beautiful plaids, black and white checks, changeable silk and many plain colors. The petticoat will be sold for less than $4.98 may be had, just for one day, at $3.50 each. They are made with good full flounces and are certainly splendid values.

IN THE UNDERWEAR DEPARTMENT at Shepard Norwell's you will find on sale Tuesday a lot of French chemise, handmade throughout and hand-embroidered in pretty patterns, some with eyelet and ribbon run in the beading. These are all goods that regularly sell for $1.50—to be offered as a special at $1 each. You will find these chemises are genuine bargains, as they are made of fine nainsook and are nicely finished and embroidered. All sizes may be had, from 32 to 44 bust.

A SPECIAL VALUE IN BOYS' BLUE flannel shirts and blouses may be had at Filene's tomorrow. Regularly 79 cents. These blouses are the Puritan make, made of fine quality blue flannel, having tailored collars and cuffs and are the regular $1 shirt waist. They are made in sizes 12 to 14 for boys from 8 years to 15 years and the shirts in 13-inch and 14-inch neck measure.

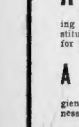

JUST FOR TUESDAY Macdonnell & Thomson's Temple Store will offer you one lot of 50 dozen fine linen handkerchiefs at a reduction. These goods are the standard 12-cord kind, all imported hemstitch of brilliant finish, and are made of fine

sole and high spliced heel and toe. For one day's special selling customers asking for these goods may have them at 33 cents a dozen. The price is made BOSTON AMERICAN readers only. All sizes may be had.

A REMARKABLE VALUE IN A WINter suit for the small boy will be found at Wm. Filene's Sons Co. Tuesday, when just about fifty suits, made sailor or single and double-breasted Russian style, that were originally $3.95, will all be marked to $1.69 each. Both styles are made of fine all-wool materials in gray and brown striped effects and plain navy blue, with neatly embroidered anchor and sailor belts. These suits are well made and are bargains at this price. Boys' sizes come in sizes from 3 years to 8 years.

ISN'T HE THE SLY DOG?

Copyright, 1908, by American Journal-Examiner

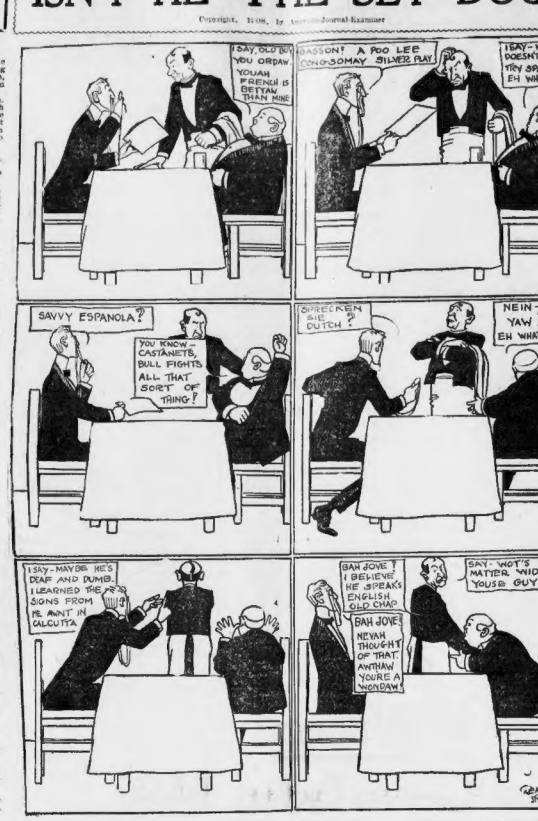

Sermons in Stones

No. 15.—The Pharos, the Famous Lighthouse of Ancient Alexandria

By REV. THOS. B. GREGORY

In ancient times, an anchor-shaped piece of land, a part of the delta of the Nile, thrust itself northward into the blue waters of the Mediterranean. It was about five miles long and a mile wide. Due south of the coast of this immense rock and earthern anchor, about a mile distant, lay a small land. It was upon that little island in the year B. C. 332 that the great Alexander planned the city which has borne his name for twenty-three centuries.

It was upon that same island that the first baloney, a half brother of Alexander the Great, later on erected the famous lighthouse known as the Pharos, or the Tower.

The celebrated structure was of pure white marble, was 400 feet in height, and had 300 talents, or $450,000, in all laid several stories, and was adorned with colossal statuaries and galleries of the finest marble and workmanship. On the top were kept lighted at night all the gods to such crafts as might be seeking harbors in the then dangerous waters of the Nile. Upon the splendid tower was the following inscription:

The Tower Destroyed.

"Sostratus, the Cridian, Son of Dexiphanes, to the preserving Gods, for the benefit of Mariners."

How long and faithful service in the cause of humanity the Pharos was finally destroyed, probably during the war by Julius Caesar and Cleopatra, about B. C. 47.

The light of the Pharos no longer shines, its doors are lights, and lights, and the celestial Light, of which the City of the Pharos was for so long the centre, is extinguished.

Alexandria in the day of its glory was a city of more than a million inhabitants, and was for a long time the Capital of Egypt, the meeting point of the greatest subjects and professorships thinkers of the world.

Its famous library, the largest and most sizable of antiquity, attracted scholars from all lands.

Its Museum, the first Academy of Arts and Sciences in the world, was an immense university, lavishly furnished with everything that could attract students and people.

It contained museums of natural history, botanical and zoological gardens, observatories, lecture halls, and every known aid to study and research.

To the Museum belonged Euclid, the father of modern mathematics, the long headed old calculator with whom every college-bred person in the world is more or less pleasantly acquainted.

At the Museum, too, worked Archimedes, the wonderful old Greek, who may be said to have been the founder of modern mechanics; and the great Eratosthenes and the equally illustrious Hipparchus, who came pretty near accomplishing all that a large number of eighteen century men did them by Galileo, Kepler, Copenicus and Newton.

Members of the Museum, too, were Nicomachus, the first scientific arithmetician, and Philolaus, who wrote the first book on the diseases of the eye; and Zoppirus and Ctesias, who invented the art of plumbing and invented antidotes.

Conspicuous even among the brilliant intellects of the great Alexandrian school was a young woman named Hypatia, who as a beautiful as Cleopatra, and as pure and good as the famous queen was not. Hypatia was so beautiful and so gifted that her lectures in the museum were the talk of the world. The light of her wonderful mind was such that that of the world reached everywhere, and from all parts of the world people flocked to the great city to hear her—and it must not be left unsaid, to be lifted up and admire her for her pure and exalted teachings.

But Hypatia did not happen to be a Christian, and that settled it. One day as she was engaged in the delivery of one of her incomparable discourses in the museum, she was pounced upon by a band of monks and slain.

The head in which such glorious thoughts had been generated was crushed in with a hammer, the beautiful face upon which so many thousands had gazed in wonder was beaten to a pulp, and the body was thrown to the dogs.

The Destroyer's Hand

The Christians had triumphed, and the fair Hypatia would no longer trouble the world with her "heresies."

And then the barbarians went on to finish up the job. The Serapium was attacked, demolished; the museum, with its glorious library, was destroyed, and as far as was possible every vestige of "heathendom" was obliterated.

Having exterminated their heretical enemies, the "Christians" then fell to quarreling among themselves—over the doctrine of which they were about as able to understand nothing, and of which no one now needs to know more than a little, that one denomination called themselves "Melchites," the essential creed of both being to hate the other and to kill them if possible, and strength.

They argued, and quarrelled, and cursed one another, and cut one another's throats for a long time, until A. D. 640, the time of Hypatia's murder, to 638 A. D., when something else happened.

At the latter date, while the "Christians" were in the midst of their fiendish wrangling over the senseless rites and impossible creeds, there suddenly appeared one Amrou, commander of the Saracen hosts, who captured the city, scattered the Melchites and Jacobites and their arguments, and made of the once glorious metropolis a heap of ruins.

The Thought Lives On

Thus perished the second and greater Athens, the emporium of learning, the Capital of Art, Science and Philosophy, in its glory the greatest Thought-Centre that this world has ever seen.

But after all, it was only the National Alexandria that was destroyed, and the bigotry and spite of Christian and Saracen.

The thought that made the Athens and Delta famous was beyond their reach; they could not injure that, and they thought, widening and strengthening with the ages, is mightier to-day than it ever was, and is working as it never worked before for the all-round welfare of the race.

The light that once shone far out over the great Blue Sea from the top of the Pharos went out long centuries ago, but the light that beams kindlier in the brain of man is immortal and cannot be extinguished. Forever and forever it burns, brighter and brighter, clearer and clearer; and because Truth is truth and Right is right, the time must come when all men shall walk in its light, free from superstition and from all the ugly prejudices and hates for which superstition is responsible.

Expert Advice on Health and Beauty

BY THE PROFESSOR

DOESN'T LIKE CURLY HAIR

DEAR PROFESSOR:

My hair is short and curly. Please tell me how to make it lie flat and straighten the curls out.

WAITING.

THE best thing to straighten out hair is a constant brushing and the application of either vaseline or some tonic that has been found to agree with the hair. Make the application to the roots of the hair and then brush, brush, brush. This will cause the hair to grow long and will take the curl out of it naturally. E. H.

SWELLING OF ANKLES

DEAR PROFESSOR:

Will you kindly advise me of something for large ankles? I am a girl fifteen years of age and am very stout and heavy on my feet. The ankles get swollen from standing all day and pain me so that I can hardly walk. L. D. F.

ALWAYS wear high shoes Winter and Summer, as they support the ankle and keep it from swelling. There must be some condition of the blood which needs a physician's attention, else the swelling would not be pronounced. Cut out the high heels as much as possible, and thus stretch to the and wear sensible shoes, but don't think that means necessarily sloppy ones. The shoes should fit well and support the foot, but the weight is thrown upon the right support and the flat foot avoided. The arch of the foot has to support the body weight, and should be looked after carefully, else it will resent the way you treat it by giving you no end of trouble.

WOULD BE LARGER

DEAR PROFESSOR:

Will you please tell me some simple way I can put on flesh? I am only small and not quite sixteen years old. L. M. H.

SEE answer to E. R. N., as it describes the same situation as yours.

HAS SHORT NECK

DEAR PROFESSOR:

I have a short neck and would like to do something that would make it long and shapely. It is awfully short and stubby.

I KNOW of nothing that will stretch a short neck except to carry your head as high as possible, and thus stretch to the fullest extent the muscles of the neck. Keep them limber from exercises also. But for making the bones longer it is impossible. Carry the head well and the shortness of the neck will not be so evident.

WANTS TO STOP SMOKING

DEAR PROFESSOR:

Please tell me if there is a remedy to stop a young man from smoking? I have a brother who is a great smoker and, smoking is losing flesh, as I am asking for him. H. B.

THERE are said to be "cures" and drugs which will stop the habit of smoking, but the best cure that I know is the application of a little good sense and will power.

SPOTS LEFT BY PIMPLES

DEAR PROFESSOR:

Kindly advise me how to remove red spots, caused by pimples. L. A.

BATHE the spots night and morning with hot olive oil. It will take time to remove the spots, so you will have to have patience, but the results will come in time, cause as wanted, to make a neat fortune for his daughter—a fortune too vast for a man to make honestly.

"It is no excuse," he said. "It is no reason. It is not plausible. But I can offer no other excuse, no other reason. It was my lower nature that drove me to it. You, who love her—I can surely ask you to believe that. Very likely you will not believe it. I cannot help that. It is my own plea, and I must make it."

Madness at Height

"My operations grew and grew. The hour came when I could no longer control them. The madness had got to its height; the fever had reached its zenith. I made my flight with Margaret to another country, intending to open new, I would be followed, caught, imprisoned, and all that I had gathered for her would be taken. She, too, would be swept into the current of my dishonor, and the last straw would be worse than her first.

"I was then walking eastward and now Carpmael signalled a Madison avenue car. I boarded it after fifty-sixth street. They entered a certain select bachelor apartment house there and a few seconds later were in the apartments, which were those of Mr. Arthur Bacheveret, literary man.

The sitting room was as it had been when Jacob Hand left it; it was full now of stale tobacco smoke and the empty whiskey and soda glasses stood about the table. The shades were closely drawn. The air of mystery was thick about the place.

"Lucian—sit down and make yourself at home," said the old man.

"Now that I am very foolish to have followed you here," said Lucian, still standing, "but you spoke of the young lady whom I had to marry and said you had something to say to me about her concern. Wrongs come—you are too impatient. Please sit down. You will hear what I have to say all in good time. It's a long story, but the night is still young."

Lucian sat down while the old man went to a cupboard and, fumbling at the back of one of the lower shelves, took out a brown paper package.

He put this into the next room for a moment or two. Amuse yourself by unfolding the bills and examining the contents. Don't be afraid—it's not an infernal machine. There is nothing there dangerous in the world. Don't be afraid, I say."

The old man passed between the curtains to the next room.

Lucian was alone. Mechanically he untied the string and opened the brown paper package.

Bills of various paper money he saw—one hundred one-thousand dollar bills.

The rustle of the crisp paper in his fingers struck fear into the miser's heart.

A voice fell on his ears.

"Why, it's that young man," the voice said, "for that is your future wife's lover."

Lucian looked up.

The Manicure Lady

She Isn't Keen on Politics, but Likes Poetry

By WILLIAM F. KIRK

"JUST everybody wouldn't always be talking politics," said the Manicure Lady. "I get so sick of it."

"You ought to change the subject," said the Head Barber. "A smart girl like you ought to be the managing editor of the conversation. Talk about the shows."

"I ain't been to none lately," replied the Manicure Lady. "Times is so hard that some of my gentlemen friends asks me to go, and brother Wilfred ain't with the World's Fair Combination any more, so he can't get passes.

"Wilfred tried to make some of them press agents by telling 'em what he used to be, but they told Wilfred that they was dealing only in presents and futures, and he done very well to come home without the pasteboards. But this politics talk is getting awful tiresome to me.

Politics of the Day

"The fellow that that was in having his nails did was one of the worst that I have ever saw. He didn't do nothing but talk about Tammany all the time. 'So they will get in, will they?' I says. 'Well, I hope they'll be says, the minute he feels his hand in the soup water. I didn't know what I was trying to show up Pat,' says I, 'Who'll be in, Tom or Dick?' Long Tom is sure. Patrick McCarren, the noblest Roman of all, they will be mighty sorry that they tried to double cross him,' he says.

"I shudder to think,' he says, 'of the awful discord which is in our party. In my belief a time there was Jefferson, the greatest statesman of his time. His principles was all to the correct. He seen his duty, and he done it. Nowadays it's different. Mr. Murphy's watchword is His Best His Booty and He Got It. But they can't double cross Long Pat, can they?'

Purposes of Lather

"I'm sure I don't know,' I tells him. 'I ain't never been keen for politics. All I know is that my father is a Republican and my mother is a lady.'"

"That's the talk to hand 'em, kidds,' said the Head Barber. "If them guys starts talking politics to me I have ways of choking 'em off. If the fellow in the chair starts talking about the undying principles of Jefferson, I put lather in his mouth. If he is a Republican and begins to talk about the great McKinley bill, I tighten the town about his neck."

The Manicure a Victim

"Of course that's all right for you," said the Manicure Lady, "because the gents that is your customers is nothing more nor less than victims, for you have them fast, and can treat them as you please. But when a man sits down across the table from me, and begins to hold my hand tender like, and tell how the up-State vote is going to go, I can't stop him.

"One of them fellows was in yesterday, too. He was a Hughes man. You would think it by looking at his face, because he never had the by-product scraped off. I guess. His map reminded me of them beautiful lines by Mister Poe, 'The silken, sad, uncertain sound of breezes through the curtain,' and I guess his name was Harry Chinn. Anyhow, he started gabbing the moment he was squared for the paring.

The Psalm Singing Kind

"'And why, pray, shouldn't they stop racing?' he bellows. 'It is the curse of the age. It has ruined more homes than you will ever know,' he says, 'because it has busted many a bookmaker, and bookmaking is great bonds for saving homes. Thank Providence,' he says, 'racing is now in slumbering volcano, with only a few sheets packed in on top that it ain't likely to start again, thanks to the influence of the great Governor.' And then he begins to hum a psalm.

"It makes me think of that little poem which was wrote by Felicia Hemans, or some great poetess. Maybe you have heard of it before. It is a little knock on the men that have grown so old that they don't have enough pep in their veins to shed blood. And it tells about the man that wrote the Psalms, too."

The Manicure Quotes

"What is the poem, Maida?" asked the Head Barber.

"I don't remember it exact, I guess," said the Manicure Lady, "because it was so long ago that Tyrell it, but it goes something like this, George:

"'King Solomon and King David
Both led quite careless lives;
Each had a few affinities
Besides their numerous wives,
But when old age came stealing on
With all its aches and qualms,
King Solomon wrote the Proverbs
And King David wrote the Psalms.'"

The Man of 100 Masks

A Story of Love, Intrigue and Mystery

To Readers of the Man of 100 Masks

No installment of this story was published in yesterday's SUNDAY AMERICAN. To-day's installment is a continuation of Saturday's chapter.

CHAPTER XXVII.—Continued

"YOU!" are quite impatient," said Mr. Carpmael. "Let us take a car. It will drop us at once, or at my door. We shall be more at our ease inside four walls than in the street."

"As you will," said Lucian.

They had been walking eastward and now Carpmael signalled a Madison avenue car. They took seats in the fifty-sixth street.

They entered a certain select bachelor apartment house there and a few seconds later were in the apartments, which were those of Mr. Arthur Bacheveret, literary man.

The sitting room was as it had been when Jacob Hand left it; it was full now of stale tobacco smoke and the empty whiskey and soda glasses stood about the table. The shades were closely drawn. The air of mystery was thick about the place.

"Lucian—sit down and make yourself at home," said the old man.

"Now that I am very foolish to have followed you here," said Lucian, still standing, "but you spoke of the young lady whom I had to marry and said you had something to say to me about her concern. Wrongs come—you are too impatient. Please sit down. You will hear what I have to say all in good time. It's a long story, but the night is still young."

Lucian sat down while the old man went to a cupboard and, fumbling at the back of one of the lower shelves, took out a brown paper package.

He put this into the next room for a moment or two. Amuse yourself by unfolding the bills and examining the contents. Don't be afraid—it's not an infernal machine. There is nothing there dangerous in the world. Don't be afraid, I say."

The old man passed between the curtains to the next room.

Lucian was alone. Mechanically he untied the string and opened the brown paper package.

Bills of various paper money he saw—one hundred one-thousand dollar bills.

The rustle of the crisp paper in his fingers struck fear into the miser's heart.

A voice fell on his ears.

"Why, it's that young man," the voice said, "for that is your future wife's lover."

Lucian looked up.

CHAPTER XXVIII.

"A VERY fortunate young man, indeed. It is a handsome dowry that your wife will have," said the voice in Pat Connerr's ear as the young man sat holding a fortune in crisp bank notes in his hands.

There was the voice of old Carpmael, but when Lucian looked up it was not old Jacob Carpmael that we saw.

The room was empty—unlached. In his place stood a somewhat corpulent, clean-shaven, well-dressed gentleman with gray hair—a typical well-dressed, middle-aged New Yorker.

Lucian sprang to his feet.

"Who are you?" he demanded.

"Why, I am John Joseph Armour."

"Armour!"

"Yes, I am a son of Armour, the thief; John Joseph Armour, the murderer. Why not say it? You might—indeed and you would—for who has brought here to-night a man who has a defence, since no defence is possible, but—the—explanation, for lack of a better word, of a madman, who has suddenly been restored to sanity."

"Who are you?" he demanded.

"You are going to marry my daughter, Mr. Pat Connerr, and make no objection. have made inquiries about you and find you in every way worthy of her."

He began at the beginning, calmly and coolly, as if he were dictating to a stenographer. He told how he began to cheat; not because he was without money, not because he was in need, but simply because as wanted to make a vast fortune for his daughter.

"Armour's daughter!" said Lucian.

"Yes, Armour's daughter. Do you remember the great McKinley bill, I tighten the town about his neck."

"Of course that's all right for you," said the Manicure Lady, "because the gents that is your customers is nothing more nor less than victims, for you have them fast, and can treat them as you please. But when a man sits down across the table from me, and begins to hold my hand tender like, and tell how the up-State vote is going to go, I can't stop him.

"One of them fellows was in yesterday, too. He was a Hughes man. You would think it by looking at his face, because he never had the by-product scraped off. I guess. His map reminded me of them beautiful lines by Mister Poe, 'The silken, sad, uncertain sound of breezes through the curtain,' and I guess his name was Harry Chinn. Anyhow, he started gabbing the moment he was squared for the paring.

The Psalm Singing Kind

"'And why, pray, shouldn't they stop racing?' he bellows. 'It is the curse of the age. It has ruined more homes than you will ever know,' he says, 'because it has busted many a bookmaker, and bookmaking is great bonds for saving homes. Thank Providence,' he says, 'racing is now in slumbering volcano, with only a few sheets packed in on top that it ain't likely to start again, thanks to the influence of the great Governor.' And then he begins to hum a psalm.

"It makes me think of that little poem which was wrote by Felicia Hemans, or some great poetess. Maybe you have heard of it before. It is a little knock on the men that have grown so old that they don't have enough pep in their veins to shed blood. And it tells about the man that wrote the Psalms, too."

The Manicure Quotes

"What is the poem, Maida?" asked the Head Barber.

"I don't remember it exact, I guess," said the Manicure Lady, "because it was so long ago that Tyrell it, but it goes something like this, George:

"'King Solomon and King David
Both led quite careless lives;
Each had a few affinities
Besides their numerous wives,
But when old age came stealing on
With all its aches and qualms,
King Solomon wrote the Proverbs
And King David wrote the Psalms.'"

Madness at Height

"My operations grew and grew. The hour came when I could no longer control them. The madness had got to its height; the fever had reached its zenith. I made my flight with Margaret to another country, intending to open new. I would be followed, caught, imprisoned, and all that I had gathered for her would be taken. She, too, would be swept into the current of my dishonor, and the last straw would be worse than her first.

"I was then walking eastward and now Carpmael signalled a Madison avenue car. They took seats in the fifty-sixth street.

They entered a certain select bachelor apartment house there and a few seconds later were in the apartments, which were those of Mr. Arthur Bacheveret, literary man.

The sitting room was as it had been when Jacob Hand left it; it was full now of stale tobacco smoke and the empty whiskey and soda glasses stood about the table. The shades were closely drawn. The air of mystery was thick about the place.

"Lucian—sit down and make yourself at home," said the old man.

"Now that I am very foolish to have followed you here," said Lucian, still standing, "but you spoke of the young lady whom I had to marry and said you had something to say to me about her concern. Wrongs come—you are too impatient. Please sit down. You will hear what I have to say all in good time. It's a long story, but the night is still young."

Lucian sat down while the old man went to a cupboard and, fumbling at the back of one of the lower shelves, took out a brown paper package.

He put this into the next room for a moment or two. Amuse yourself by unfolding the bills and examining the contents. Don't be afraid—it's not an infernal machine. There is nothing there dangerous in the world. Don't be afraid, I say."

The old man passed between the curtains to the next room.

Lucian was alone. Mechanically he untied the string and opened the brown paper package.

Bills of various paper money he saw—one hundred one-thousand dollar bills.

The rustle of the crisp paper in his fingers struck fear into the miser's heart.

A voice fell on his ears.

"Why, it's that young man," the voice said, "for that is your future wife's lover."

Lucian looked up.

CHAPTER XXVIII.

"A VERY fortunate young man, indeed. It is a handsome dowry that your wife will have," said the voice in Pat Connerr's ear as the young man sat holding a fortune in crisp bank notes in his hands.

There was the voice of old Carpmael, but when Lucian looked up it was not old Jacob Carpmael that we saw.

The room was empty—unlached. In his place stood a somewhat corpulent, clean-shaven, well-dressed gentleman with gray hair—a typical well-dressed, middle-aged New Yorker.

Lucian sprang to his feet.

"Who are you?" he demanded.

"Why, I am John Joseph Armour."

"Armour!"

"Yes, I am a son of Armour, the thief; John Joseph Armour, the murderer. Why not say it? You might—indeed and you would—for who has brought here to-night a man who has a defence, since no defence is possible, but—the—explanation, for lack of a better word, of a madman, who has suddenly been restored to sanity."

"Who are you?" he demanded.

"You are going to marry my daughter, Mr. Pat Connerr, and make no objection. have made inquiries about you and find you in every way worthy of her."

He began at the beginning, calmly and coolly, as if he were dictating to a stenographer. He told how he began to cheat; not because he was without money, not because he was in need, but simply because as wanted to make a vast fortune for his daughter—a fortune too vast for a man to make honestly.

"It is no excuse," he said. "It is no reason. It is not plausible. But I can offer no other excuse, no other reason. It was my lower nature that drove me to it. You, who love her—I can surely ask you to believe that. Very likely you will not believe it. I cannot help that. It is my own plea, and I must make it."

BEGINS TO-DAY.

THE WARRENS OF VIRGINIA

A novel from the romantic Belasco production of the play by William C. De Mille.

By Charles Somerville

CHAPTER I.

Love and War

THE South had bled till it could bleed no more. Death and desolation had made prey of the land. Lee and the remnants of his once magnificent fighting hosts were massed in tattered and starving hordes under the protection of the rough woodlands of Appomattox and the surging country.

It had the grotesque effect of Horror disporting in a bridal gown.

For days past there had been short, snarling engagements between Lee's advance, under General "Buck" Warren, and the Federal forces, under General Jim Griffin. And Griffin and Warren had been boyhood comrades at the military academy, battle comrades in the Mexican War.

The second generation had seen Arthur Warren and Ned Burton, Griffin's nephew, chums at West Point. And, indeed, Burton had actually been a visitor at the Warren home a few months before the cannon roared at Sumter, and the most terrible war of history began.

The fighting that found Jim Griffin and Buck Warren pitted against each other had brought the younger men to the same position—Arthur Warren, a lieutenant in the gray, Ned Burton, a lieutenant in blue, the one serving under his father and the other under his uncle.

A Conference of Generals

Old Jim Griffin, with Generals Harding and Carr of his staff, leaned against a forest oak, grouse branches spread above a silver brook.

"They can't last much longer," Harding had said. Stout Griffin stretched his heavy beard and grunted:

"So you said in '61," he snorted. "I'm thinking it will be our grandchildren who will finish this campaign."

General Carr, the youngest of three, had given a remarkable exhibition of agility in a man of middle years, and climbed the big tree. When he came down he said:

"Warren's division is only about a quarter of a mile away."

"Of course—Warren," commented General Griffin. "I'd rather lick that old fox, Buck Warren, than come out of this campaign with my life. He's the best they've got. Confound him, he is looking for it just building enough not to know it."

General Carr laughed.

"He is certainly a game old fox. We're never got him into a corner but somehow he managed to fasten his teeth in the seat of our—well, he's done it so often that we don't dare turn our backs to the enemy."

"Have us the fight of our lives yesterday," amended General Harding. "And they've been without food for weeks, too!"

"Food," said Griffin, "that's it. That's why they are here. They are waiting to connect with the supply train that left Lynchburg yesterday. That train must never reach them, gentlemen. If that starved army gets a few good meals inside of them—if they get quinine and other medicines—well, we'll simply have our hard work to do all over again. Without the supply train there's not another good fight in 'em."

"Oh," agreed Harding, "if we can get the supply train they simply must surrender."

Griffin turned on him indignantly.

"Well, how in the devil are we going to get it?"

"If We Only Knew"

"There are only two practical ways," said Harding, thoughtfully, "by which the train can reach them—the trail over the Beaver Dam bridge, or the North Road. Now if we knew its route——"

"But we don't know its route," said his superior.

"Blake may have found out something," suggested Harding.

"Ah," said General Harding, "if we could make them send the supply train by the Beaver Dam trail, why——"

"Ask him to, Harding. Ask old Buck Warren to do it. Of course, he'd do anything to oblige us," said old Griffin, sardonically.

"See here, General, how about a courier with false orders?" suggested Harding.

"Rubbish!" roared Griffin. "They know that trick. I've used it up. Why, the last time I tried it Buck Warren took my courier, fake dispatches and all, and sent him back to me with General Warren's compliments, and wouldn't I please try now to make the campaign interesting? Ha! I owe him one for that. Make the campaign interesting, by God! And not a rebel that isn't reduced to skin and bones!"

"Sir," insisted Harding, "there must be some way by which the courier could be captured so that it would look genuine—absolutely genuine."

"See here, Harding, if there's a single trick I haven't tried you can have my confession."

"Absolutely Genuine"

"The false orders sent ostensibly to our other division would read to have the train intercepted at the North Road and then——"

"We might label the dispatches 'Absolutely genuine,' but I admit that's one I hadn't thought of. I guess they'd devise it on the other side. Strikes me are not out on the limb, Harding. Any tricks? Oh, no, no; of course not."

"The devil!" said Harding, his patience gone. "It is easy enough to find fault, General Griffin. Why don't you suggest something yourself?"

"I can't. You keep me too busy objecting to your suggestions. What the devil's that over there?" blurted Griffin.

A white flag waved through the foliage, and after it there staggered to the edge of the brook's a lean and tattered youth in Confederate gray. At a sign from General Carr, the orderly, brought the truce flag bearer to General Griffin.

"A message, sir, from General Lee," said the gray clad courier.

"From Lee?" commanded the astounded Griffin.

"General Warren has camp fever, sir, from lack of food and sleep, and General Lee has insisted upon his leaving the field for a few days. The Warren house is only four miles over there, sir. But it means fifteen miles in the hot sun to avoid your pickets. This would prove fatal to General Warren in his weakened condition. General Lee asks the courtesy, sir, of a pass for General Warren through your lines to his home, where he can be cared for."

"The surgeon is afraid, sir," said the courier in a hushed tone, "that if he doesn't get proper care at once, he may——"

Griffin wheeled on his two aides.

"Do you advise me to let Buck Warren die for lack of a little care?"

"Why, I never said so," protested Carr.

"Not at all, General," exclaimed Harding. "It may be the wisest, but——"

"You tell General Lee for me, sir," said old blunt Griffin with a grin, "that I have yielded to the advice of my officers against my better judgment, and give you this pass on condition that General Warren doesn't know it till he's well. He'd think I'd gone crazy with the heat not to let fever get worse. General Warren, sir, is one of the most damned troublesome men all the rest of the Confederate army put together."

The young Confederate took the pass, and his voice broke as he said:

"Thank you for this, General Griffin."

"Huh," blurted Griffin, astonished at the show of emotion.

"He's my father," said the Confederate lieutenant, by way of excuse for himself.

"The devil! Little Arthur Warren, that I saw ten years ago in Washington with his dad? Well, well, well! this is war! This passes your father through the lines. Take him home. Put him to bed, and for heaven's sake tell him to stay there. Good-day, my boy."

Young Warren was gone in an instant.

Where Is Blake, the Spy?

"Well, Warren's out of the way," said Griffin.

"All the better chance for working that sham dispatch trick," put in Harding.

"Hell, Tom, hell?" shouted Griffin. "You are just where you started. Come on. Let us back to headquarters."

For a few minutes the woodland doll with its tangled shrubs, its great oak tree and silver brook, was silent and deserted. Then there was a crackling of twigs as a corporal's company of men stole over the rocks and concealed themselves in the bushes beside the woodland path.

"Look out sharpish now," said Lieutenant Ned Burton. "There they come. Don't fire unless they show fight. Halt? Who goes there? Come, speak up or we'll shoot you full of holes."

There was no answer. The only sound was the furtive crackling of a twig.

"Ready—aim!" cried Burton.

A soft voice sounded from the shrubbery. "A friend."

"Well, don't be so bashful, friend. Show yourself. Come, advance."

A slender girl's form stood revealed to him, and a pretty white hand held a little pink veil before the maiden's face, but it did not hide the tresses of her golden hair.

"Good Lord," said Burton.

And then recovering his military poise: "Pardon me. Explain your presence in our lines, please."

"I was just taking my morning walk," came the soft voice from behind the veil.

"Walking is good around here just now. Who's that behind you?"

"Only my servant."

"Have to have a look at him. Here, stand out from behind those bushes, you."

"Sophie?" cried Burton. "And—and the veiled lady, Miss Agatha?" cried the youth. "Miss Agatha, is that you?"

The veil fell away.

"My name is Miss Warren, Lieutenant Burton."

And Burton could only stare. The sweetheart of four years ago—the sweetheart of the rose gardens of the old Warren home when he was Arthur Warren's guest—the girl of his dreams by every campfire, of his thoughts on the eve of every battle throughout the long years of fighting—golden-haired, blue-eyed, dimpling, velvet-cheeked Agatha Warren. And the tears chased over her hot cheeks as Burton stared.

(TO BE CONTINUED.

Gertrude Hoffman, Salome Dancer, Coming to Boston.

CONRY FLAYED BY KELIHER

The fight in the Ninth District for the Democratic nomination for Congress was conducted with vigor by Congressman John A. Keliher and former Congressman Joseph A. Conry and their adherents yesterday. Keliher spoke at six meetings and referred to business relations with the city by his opponent which had been looked into by the finance commission. He said that Conry was the whole Bay State Granite Company.

George F. Monahan, also a candidate for the nomination, held a meeting in Commonwealth Hall, East Boston, last evening, and said, "I'm sure are they that I am going to win this fight that they have offered me $75,000 to withdraw.

WILL SHOW THE ORIGINAL SALOME DANCE

Gertrude Hoffman Who Created Furore In New York, Coming to Boston.

HAS OWN INTERPRETATION

Miss Gertrude Hoffman is coming to Boston with her Salome and Spring Song dances which have created such a furore in New York. She will be here with the engagement of "The Music Worker," which comes soon to the Majestic Theatre.

This will be Miss Hoffman's first engagement outside of New York. It is claimed for Miss Hoffman that her dancing follows the strictest interpretation, both in steps and costuming, of the biblical idea, so far as the Salome dance goes, and that her rendition of the Spring Song dance is likewise a faithful conception of the spirit of the composition.

Miss Hoffman insists that many of the other Salome dances are incorrect and that, if one is to do the Salome dance at all, one must do it logically and faithfully.

At all events, the performance as given by Miss Hoffman created a big sensation in New York and was both praised and criticised for its striking faithfulness to detail, as Miss Hoffman conceived it.

HIT O'CONNELL DURING RALLY

Congressman O'Connell and Senator Linehan, rivals for the Democratic nomination for Congress in the Tenth District, held rallies in South Boston within one block of each other yesterday. The former was attacked when he left Clan-na-Gael Hall at D and Silver streets by four men and a boy. The men struck O'Connell in the face and on the body, and his hat was knocked off. He was in an auto at the time, the driver receiving a blow in the face.

The auto was chased by a crowd as it sped away. Before O'Connell entered the hall he was roughly jostled.

STABS POLICE, MAN IS KILLED DURING BATTLE

Man Who Arrested Portuguese Fatally Wounded in Desperate Struggle.

ANGERED OVER LOSS OF JOB

CARVER, Sept. 21.—After probably fatally stabbing Constable James E. Vaughan and Special Officer Arthur Atwood, who were arresting him, John Montie, a big Portuguese, employed as a cranberry picker was shot dead by Atwood, while the latter lay bleeding and desperately wounded. Vaughan and Atwood are reported to be dying from their wounds.

Montie had been discharged from the employ of Dexter Atwood, who owns a big cranberry bog, by the foreman, Arthur L. Atwood. When told of his discharge it is claimed Montie drew a knife and threatened Atwood's life.

As a result of the threat, Foreman Atwood had a warrant issued for the arrest of Montie on the charge of assault with a dangerous weapon. Constable Vaughan was given the summons to serve, and was accompanied by Atwood to Montie's home.

When the cabin was reached the men were invited inside. The warrant was read to Montie, and he volunteered to accompany the constable peaceably. They walked about thirty yards up the road and the officer started to put handcuffs on the prisoner.

Suddenly the Portuguese whipped a long hunting knife from his pocket and thrust it up to the hilt in the breast of Constable Vaughan.

As Vaughan fell Atwood closed in on the prisoner. Then a terrible hand-to-hand encounter ensued between the two men, during which Atwood killed his assailant.

"LAST GLASS," HE SAYS; FALLS DEAD

CHICAGO, Sept. 21.—John Burke, thirty-two years old, a character in the lodging house district of the West Side, dropped dead yesterday while drinking in a saloon. "It's the last glass, boys," he said as he raised the liquor to his lips, "for I have decided to reform, and mean to begin right now. We have seen many places together." Before he could finish speaking the empty glass slipped from his fingers, and with a moan he fell dead.

It Is Wrong To Serve Germ-laden Milk

You can just as well serve Van Camp's. It is richer and cheaper—and it's always convenient. There's not one reasonable reason for serving raw milk. There are scores of good reasons against it.

The cry for pure milk is answered in every grocery store in your city.

Van Camp's Milk is everywhere—milk without germs in it. The richest of milk and the most economical.

When you use impure milk—or half-rich milk—you are doing so without necessity. You simply don't know.

Judge by these facts if Van Camp's is good milk. Then judge by the milk itself.

Why, not a home in your city would use milkman's milk if they knew the truth about it—also the truth about Van Camp's.

Cook With It

Note the delicious, surprising flavor that Van Camp's gives to a milk dish. That flavor comes solely from milk.

Van Camp's is the whole milk—something you never get from your milkman. All of the butter fat, all of the solids are in it.

Your milkman's milk, before you get it, stands a while and separates. The butter fat rises and the solids fall.

You get a different milk from every part of the can. But you never get the whole milk—never get it twice alike.

Then, the butter fat you do get is often skimmed off before the milk goes into cooking.

So you get a new flavor when you cook with Van Camp's. Yet it's only the flavor of whole, rich milk.

Try it once. You'll never again make milk dishes out of raw milk.

Sterilized Milk

Van Camp's Milk is sterilized, so that not a germ can exist in it. But that isn't all.

Each of our 20,000 cows is inspected. So are the men who milk them.

Our dairies are sanitary. We make a business of cleanliness. Our buildings, where the milk is evaporated, are built without wood.

All that science, skill and care can do are employed for your protection.

Van Camp's has been submitted to many a test, but never has a germ been found in it.

Not so with milkman's milk.

Every drop of raw milk has myriads of germs in it. And many of those germs are dangerous.

In Washington, D. C., it was recently found that 11 per cent of the dealers sold tubercular milk.

And the germs in milk are known to cause two-thirds of all infant mortality.

Of all the dangers that threaten mankind, there is none to compare with raw milk.

Nothing But Milk

Van Camp's is simply rich Holstein milk, with two-thirds the water evaporated.

Nothing whatever is added—no sugar, no starch, no preservative.

Don't confuse Van Camp's with condensed milk, which is half sugar—a milk that you can't use in cooking.

Van Camp's comes to you just as it comes from the cow, less part of the water.

Analysis shows about 30 per cent of solids, of which 8 per cent is butter fat.

Only the germs are lacking—the dangers, the impurities, the infections.

Six Cents Per Quart

One pint of Van Camp's when you replace the water, makes about three pints of rich milk.

The cost of such milk, if you buy Van Camp's by the case, is about six cents per quart.

Van Camp's, when it comes to you, is as thick as thick cream. So thick that you add one part water for coffee. Yet it costs half what cream costs.

Then you have no waste—no shortage. You open the cans as you need them.

So, the finest milk in America is also the cheapest milk. Pure milk costs less than impure—rich milk less than half milk.

Do you know any reason for paying more for raw milk than you must pay for Van Camp's?

For Children

The ablest physicians, again and again, have passed on Van Camp's Milk.

They could find no other milk so safe—none so good. Nor can you.

Children can drink Van Camp's without a thought of germ infection. Its very purity makes it doubly delicious.

And children like the slight almond flavor, due to sterilization.

You don't let your children eat raw meat. Don't let them drink raw milk.

Van Camp's Milk comes in 5 and 10-cent cans—at your grocer's. Try one can and you will want it always. Then it is cheaper to buy by the case—also more convenient.

Produced in five states by the dairies of the Van Camp Packing Co., Indianapolis, Ind.

Van Camp's Milk

Evaporated—Sterilized—Unsweetened

Van Camp Packing Co., Indianapolis, Ind.

FREE FOR ONE MONTH

THE OSMO-CHEMIC PHYSICIANS

18 Boylston st.

Will give to all patients who begin or have treatment on or before Sept. 30th, one month's treatment, including all medicines, ABSOLUTELY FREE. Office hours 9 a. m. to 12 m., 2 to 5 and 6 to 8 p. m. Closed Sundays.

BELMONT TO SEE "HIS HEART'S DESIRE"

"His Heart's Desire," a new one-act play, will be presented on Saturday night at the Belmont Town Hall by Kendal Weston. He will be supported by Miss Kathleen Barry, and scenes especially from New York for the occasion. "Q. M. P." translated from the French of Eugene Scribe's (the Chimp) by Sidney Grundy, will be presented with most artistic surroundings, while Dick Watts will appear in his successful comedy, "A Newspaper Ad." Many well-known managers promise to be present, and under the auspices of the Men's Guild of All Saints parish of Belmont the affair is an assured artistic success.

ONLY ONE MATINEE AT PARK THEATRE

In the announcements of the engagement of Marie Doro at the Park Theatre beginning to-night in "The Richest Girl" an error has been made relative to the matinees to be given. Printed announcements are to the effect that matinees would be given on Wednesdays and Saturdays. The only matinee this week will be on Saturday. Tickets for the Wednesday matinee which have been purchased will be exchanged for any other performance during Miss Doro's limited engagement.

TRADE ARROW MARK

CARLTON AND OLYMPIC

There are two new ones in the box. They will be shown September 26th. They are

ARROW COLLARS

CLUPECO SHRUNK QUARTER SIZE

15 cents each—2 for 25 cents

CLUETT, PEABODY & COMPANY, Makers, Troy, N.Y.

THEATRES. THEATRES.

Tonight! PARK THEATRE Tonight!

Charles Frohman, Rich & Harris, Lessees & Mgrs.

An event of international import!

Production in America of a play adapted from the French previous to its premier abroad.

First time on any stage.

Charles Frohman presents Marie Doro in The Richest Girl, a comedy of to-day by Gavault and Morton, authors of "My Wife."

Cast includes Orrin Johnson, especially engaged.

Limited Engagement. Evenings at 8; Matinee Saturday Only at 2

HOLLIS ST. THEATRE

Chas. Frohman, Rich & Harris, Lessees & Mgrs.

LAST TWO WEEKS "ROUSING SUCCESS"

TONIGHT AT 8

Cohan & Harris' Comedians in GEO. M. COHAN'S NEW MUSICAL FUN FESTIVAL

THE AMERICAN IDEA

INCOMPARABLE COMEDY CAST COMPANY OF 100

"American Rag Time" Is the Hit of the Century.

Wednesday and Saturday Matinees at 2

Prices $1.50, $1.00, 75c., 50c., 25c.

ORPHEUM

Mats. Wed. & Sat.

THIRD BIG WEEK AND STILL THEY ARE COMING TO SEE

Uproariously Funny Fellows

WILLIAMS AND WALKER IN BANDANNA LAND

And That Sensational Specialty

THE DANCE OF SALOME

By Aida Overton Walker

WHICH IS MAKING THEM SIT UP AND TAKE NOTICE

Prices 25-50-75-$1. Wed. Mat., 25-35-50-75

KEITH'S

House Opens At 1:30 P. M.

"The Best Vaudeville—In the Past, At Present, and In the Future"

The current program includes John J. Hayes, "The Marathon Winner," America's greatest athletic hero, in a novel turn; The Russell Brothers; Bert Coote and Company; Teatro Toscanini Opera Co.; Dainty Sisters; Leon Pam; Conroy-LeMaire Company; Paulinetti and Piquo; Amy Ashman and Company; Full Bennett; Elita Musical Four; Potter and Harris, and The Kinetograph.

BOSTON THEATRE

B. F. Keith, Prop. and Mgr.

Evenings, 8. Mats. Wed. and Sat., 2

DENMAN THOMPSON IN THE OLD HOMESTEAD

Positively the Only Appearance of Mr. Thompson in New England.

$1, 75c, 50c, 25c. On Sale All Day.

OCT. 5—"IF I WERE KING."

Castle Sq. Daily at 2:15 & 8:15

Tel. Tremont 6

The John Craig Stock Company in THE DEVIL

Third and Last Week

Prices 15c, 25c, 35c, 50c, 75c

Dominion Ticket Office, 11 Temple Place.

Next Week—The Three Of Us.

TREMONT THEATRE

TONIGHT AT 8

Mr. Henry W. Savage Offers THE MERRY WIDOW

(De Lustige Witwe)

Queen of Viennese Operettas

Seats Selling 4 Weeks Ahead.

HOWARD

Miner's Merry Burlesquers. Harry Fox and a swell bunch of swagger girls. Big variety. Always something doing from 1 to 11. Smoking allowed.

GRAND OPERA HOUSE

Evgs at 8; 20c, 35c, 50c, 75c. Mats. Wed., Thurs., Sat., at 2. Mats. Thurs. and Sat. 25c

A FLAY ALL SHOULD SEE Thro' Death Valley

Including SIOUX INDIANS

NEXT WEEK—HOWARD HALL

BOWDOIN SQUARE THEATRE

Moving Pictures daily, 1:30 to 2, 7:30 to 9, and between the acts of the play.

Usual Matinees RESURRECTION

Any seat in the house 25c.

Next Week—The Princess of Patches.

PALACE

LONDON BELLES BURLESQUERS

Smoking Allowed.

AMATEURS FRIDAY NIGHT.

MAJESTIC

MATS. AT 2:00 EVGS. AT 8:15

DAVID BELASCO Presents

THE WARRENS OF VIRGINIA

By WILLIAM C. DEMILLE

WITH A CAST INCLUDING

FRANK KEENAN and CHARLOTTE WALKER

DIRECT FROM THE BELASCO STUYVESANT THEATRE, N. Y.

WELCOME BACK HOME

First Time OTIS B. Today at 2

THAYER

In E. E. Rose's Political Comedy Drama,

A SQUARE DEAL

Great Cast and Production

GLOBE MAT. TODAY, 25-50 EVGS. 25-35-50-75-$1

COLONIAL THEATRE

Chas. Frohman, Rich & Harris, Lessees & Mgrs.

LAST WEEK

TONIGHT AT 8:15

MATS. WED. and SAT. at 2

JOHN CORT PRESENTS

The New College Girl Play

Commencement Days

By Virginia Brooks and Margaret Mayo.

Prices 1.50, 1.00, 75, 50, 25.

MONDAY, SEPT. 28.

THE RED MILL.

Next Sale Tomorrow.

COLUMBIA DAILY MATS. SMOKING

PAT WHITE AND HIS GAIETY GIRLS

WRESTLING WEDNESDAY NIGHT

PARDELLO vs JACK OLSEN

AMUSEMENTS.

NATIONAL LEAGUE

COLUMBUS AVENUE

TODAY AT 3:15

CINCINNATI

Tuesday, Two Games, Wednesday, St. Louis. Seats at Connolly & Burke, Cahill at Young and Parker, Wright & Ditson.

FOR THE FISHING GROUNDS

$150.00 IN GOLD PRIZES

Steamer King Philip, Captain Edward W. Dixon, leaves Commercial Wharf daily and Sunday at 10 A. M. Fare $1.00. Lunch, Bait and shooting from Marston Islands.

PROVIDENCE DAY LINE

$2.40 TO NEW YORK

Via Rail and Boat

DAILY EXCEPT SUNDAY

Ticket Office, 214 Washington St.

WHOLE WORLD OF SPORTS COVERED FOR THE BOSTON AMERICAN BY ITS CORPS OF EXPERTS

NEW YORK BASEBALL MAD MAKES TICKET SPECULATORS AT POLO GROUNDS HAPPY

COME ON BOYS GET A KNOTHOLE AND SEE THE GAME 50¢
AH TO THINK 'AT I MIXED IT FRUM SOUT FERRY
PRETTY SOON.
AW TELL IT TO SWEENEY
POLO GROUNDS
OUCH
SPECULATOR
PANT
THAT'S RIGHT SQUEEZE HIM WHILE HE'S THERE.
WHERE ARE YOU GOING WITH THE WAD, MANK?
OH I JUST SOLD MY HOUSE I'M GOING TO BUY A TICKET TO THE GIANTS GAME
THAT'S WHAT THEY ALL SAY.

DETROIT HANGS TO LEAD IN BIG RACE BY A THREAD

NATIONAL LEAGUE

HOW THE CLUBS STAND.

	Won.	Lost.	P.C.
New York	87	47	.650
Chicago	88	53	.624
Pittsburg	84	54	.609
Philadelphia	73	61	.544
Cincinnati	72	66	.522
BOSTON	57	81	.413
Brooklyn	47	90	.343
St. Louis	47	91	.341

GAMES TO-DAY.

Cincinnati at Boston.
Pittsburg at New York.
Chicago at Philadelphia.
St. Louis at Brooklyn.

AMERICAN LEAGUE

HOW THE CLUBS STAND.

	Won.	Lost.	P.C.
Detroit	73	59	.553
Cleveland	72	60	.545
Chicago	70	61	.534
St. Louis	69	62	.527
Philadelphia	65	71	.478
BOSTON	62	72	.463
Washington	59	75	.440
New York	58	76	.433

RESULTS YESTERDAY.

Detroit, 2, New York 1.
St. Louis, 2, Washington, 1 (ten innings).
Chicago, 1; Philadelphia, 0.

GAMES TO-DAY.

Boston at Detroit.
New York at Cleveland.
Philadelphia at Chicago.
Washington at St. Louis.

History is likely to repeat itself in the American League race this year as the pennant is not likely to be decided till the final series between the leaders. This week the Eastern clubs shift partners in the West. Boston facing the Tigers, Philadelphia playing the White Sox, the Senators tackling the Browns and the Yankees stopping off at Cleveland.

Judging from the result of the games with the Eastern clubs last week there will be no material change in the standing of the four leaders in the next few days except to eliminate at least two of the clubs, and then the two left will decide the pennant when they meet the very last week of the schedule.

Yesterday three games were played in the American League, and while there was no change of places the Tigers got a little lead on Cleveland, who did not play, but is still less than a full game ahead of the Naps.

The White Sox made a gain by beating Philadelphia in a phenomenal no hit contest and thereby installed itself just one full game behind the Naps. The Browns got the climbing fever and beat the Senators, getting within a couple of games of the White Sox. As a result there are less than four games difference between the leaders and the fourth place holders.

The Red Sox, by resting, did not lose anything by it for the Athletics losing put them up closer for fifth place and a chance to regain the head of the second division to-day.

The decision in the National League race will be settled before the week is out as the Pirates finish up at the Polo Grounds to-day, and then the Cubs stack up with the Giants. If the Cubs fail to take the bulk of the series heir chances will pass away.

The Giants have nine games to play in six days. Besides meeting the Pirates to-day they have four games with the Cubs in three days and double-headers on Friday and Saturday with Cincinnati. Meanwhile Pittsburg faces easier games in Boston and Brooklyn.

George Davis Believes in Clean Work on Diamond

BASEBALL ROWDIES DOOMED

A has the rowdy ballplayer!

George Davis, veteran of the baseball diring line back in the days when things were not quite so Johnsontanly nice as they are at present, says that there is an excuse for the abolishment of the rough-house aspect of the baseball field which is not based on mere manners and common decency.

Davis says that in almost every case a baseball rowdy is also one with a "yellow streak"—and the rowdier he is the broader the streak. Davis has a right to speak on the subject as he has been connected with and opposed to teams which at various times have enjoyed (?) the distinction of being "ungreesier."

"All rough-house baseball men are 'yellow,'" said George, beginning an interview. "The principle of the rough-house player is bulldozing, and anybody that lives by such tactics is bound to have a weak strain.

"Sometimes the play is successful, however, but, in support of my statement, I may say that the head of one of the clubs which is now leading in a major league race is of the type I am talking about.

"I never met one of these uneducated, rough-neck, rough-house, rowdy ball players that wasn't a quitter. A man can be a gentleman and still be a successful or winning baseball player.

"Jacobs is known as 'Gentleman George,' and has been a rival of 'Gentleman Jim' Corbett for many years. He explains the title by saying that it applies to him in so far as a few well-meaning friends have tried to differentiate between the quiet, well-mannered, "tend-to-your-own-business" ball player and the kind that resort to rough and brutal methods.

George Davis, or "Old Man George," the clever, brainy second baseman of the Chicago White Sox, has positive opinions on playing and players. To those who are unfamiliar with George's curiously quaint the "form sheet" contains these facts: He was born in the cotton and woolen town of Cohoes, N. Y., several miles from Brondway, August 15, 1870, or about thirty-eight years ago. After escaping his mother's apron strings little George successfully and consecutively conquered the usual small boy's desire to become an Indian killer, an engineer, a cowboy or policeman, and finally entered school. George soon found that his studies interfered with the ball playing, and with great forethought he reluctantly abandoned the idea that learning had any time.

After several years in amateur and semi-professional baseball, we and George entering the big room at Cleveland. For the next long years we recall that Mr. Davis has been playing ball in the daytime and experimenting on different kinds of brain food at night. For brains Mr. Davis considers the "piece de resistance," the "pate de foie gras," the "big cheese" in a ball player's repertoire.

"Yellow ball playing gets you nothing," said George. "Clean cut work, with plenty of headwork and brains, will win every time. By the yellow I mean rough work and insulting language used on the ball field. The kind that certain managers of to-day still seem to like. You know what I mean by rough work—jumping on an opposing player or spiking him intentionally, trying to injure him and using unfit and insulting language.

"And these same rowdies are always quitters—never know it to fail. Didn't the Jennings crowd 'lay down' in the championship series with the Cubs? Why, they were beat before they started to play. Gameness is another factor. You never saw one of those bullies that look in '93, when we played the Baltimore Orioles. There were McGraw, Jennings, Kelley and a bunch of so-called scrappy ball players lined up against us. We were to play seven games. Our club was only an ordinary lot of boys, but good and game, with two great pitchers, Rusie and Meekin.

"The first game, with Rusie pitching, we beat them easy; the second game we got off to a start and they could see they were in for another beating. So at one time five men got upon the first base coaching line and abused and ridiculed us and referees, three when entered by the umpire. They wanted the game forfeited, so they could have some excuse for losing. Well, we beat them four straight.

"What do I think of the American League race? It's a corker. Any one of the four clubs, Chicago, St. Louis, Detroit and Cleveland, has a fighting chance, and I don't think it will be settled until near the finish. Our club to a man is pulling for St. Louis to win, providing, of course, we don't win ourselves. Anything but Detroit. Why are we pulling for St. Louis? Because St. Louis is putting up a clean, respectable game, the same kind we are trying to play.

"Yes, I'll admit that sometimes I get peevish myself and drop a little indiscreet talk to an umpire, but it's all done in the heat of the game and forgotten in an hour."

TRIS SPEAKER LEADS RED SOX BATTERS

It was a disastrous week for the Red Sox in the West, as they fell off in their batting, as well as losing straight games.

The heavy swatters of the Red Sox fell off several notches. Even Pitcher Wood, who led the team because of his chances to make some hits his few times at bat, dropped 25 points. Doc Gessler, the old reliable, dropped 7 points, getting 2 hits in fifteen games. This Speaker got moving some during the week, and in fact he has been finding his ball pretty well ever since he joined the team and has now got a good margin of lead over his rival, Gessler.

BATTING.

	AB.	R.	BH.	2B.	3B.	HR.	Av.
Speaker	452	94	149	29	14	2	.330
Gessler	410	54	129	14	14	0	.315
Unglaub	294	37	82	13	2	0	.279
McConnell	438	75	124	9	6	1	.283
Wood	153	19	37	5	0	0	.242
Lewis	444	67	107	15	5	0	.241
Wood	7	1	2	0	0	0	.286
Hemphill	111	17	27	3	0	0	.243
Young	18	2	4	0	0	0	.222
Tenney	104	18	25	3	2	0	.240
Wagner	317	59	113	8	5	0	.244
Criger	261	29	57	5	2	0	.218
Stahl	234	33	52	7	3	0	.222
Donohue	4	0	1	0	0	0	.250
Chechs	25	1	5	0	0	0	.200
Arellanes	28	1	5	0	2	0	.179
Niles	22	1	4	0	2	0	.182
Unique	297	11	53	2	2	0	.178
Engle	21	2	3	0	0	0	.143
Steele	21	2	3	0	0	0	.000

SULLIVAN SOLD TO NAPS.

Denny Sullivan, the outfielder, has been sold by the Boston American league team to Cleveland. Sullivan was not one of the Boston players asked to sign with the Boston club for next year. As soon as Speaker made good in center field, it thought of sending Sullivan was passed up and Cleveland found the Boston management willing to part with the clever outfielder.

Frank Jones ALES

DOVES SLUMP IN STICKWORK IN LAST GAMES

The old members of the Doves are forced to take a back seat this week when the batting averages are figured up, as Stein, the long first baseman, has come to the front and smashed .316, but he has not quite reached Ritchey's mark, who still holds the first, in spite of being obliged to quit the game on account of injuries.

Most of the players fell off some in the stickwork. Becker was the greatest gainer, as he scored twenty points, while Hamilton was one less in adding to his previous record.

BATTING.

	AB.	R.	BH.	2B.	3B.	HR.	Av.
Stein	6	0	2	0	0	0	.316
Ritchey	414	41	119	9	3	2	.296
Becker	414	61	119	9	3	2	.296
Hemphill	60	10	23	2	0	0	.283
Bonner	101	8	28	2	0	0	.277
Hamilton	7	1	2	0	0	0	.286
Bates	387	52	99	14	4	0	.256
Dolan	387	52	99	14	4	0	.256
Metzler	428	48	105	8	4	2	.246
Bowerman	4	0	1	0	0	0	.250
Bowerman	462	58	112	16	3	2	.242
Bowerman	462	58	112	16	3	2	.242
Bowerman	111	9	27	3	0	0	.243
Moren	23	2	5	0	0	0	.217
Hamilton	23	2	5	0	0	0	.217
McCarthy	28	3	6	1	0	0	.214
Bowerman	1	0	0	0	0	0	.000
Bowerman	37	2	15	0	0	0	.182
Bowerman	37	2	15	0	0	0	.182
Fanning	11	1	2	0	0	0	.182
Fanning	11	1	2	0	0	0	.182
Fanning	53	7	10	0	0	0	.154
Fanning	53	7	10	0	0	0	.154
Clarke	14	0	0	0	0	0	.000

BURKETT'S CHEAP TEAM.

Worcester has won the New England League pennant for the third consecutive time. Burkett does not squander much money on players, but he has a faculty of developing a few valuable out of the young fellows he picks up.

N. E. LEAGUE

FINAL STANDING.

	Won.	Lost.	P.C.
Worcester	80	44	.645
Lowell	77	47	.621
Haverhill	66	58	.532
Brockton	65	59	.524
Lynn	61	63	.492
Fall River	53	70	.431
Lawrence	48	75	.390
New Bedford	46	78	.371

BIG ENTRY FOR THE SPEEDWAY MATINEE MEET

Over fifty horses have been entered in the Metropolitan Driving Club races at Charles River Speedway to-morrow afternoon.

It was thought that a postponement of the matinee could be had till Wednesday to permit the members to attend the funeral of L. G. Trott at his late home in Winchester, but it was found by one of the telephone that so many had horses entered and so arranged their business as to make it impossible to put off the meet.

President C. H. Hayward of the club announces that all the officials and it was voted to send a handsome wreath to show the deep sympathy which Mr. Trott held for the Metropolitan Club, the organization of which he was one of the founders.

The entries:

Class 1, trotting—Stanford, Minnie, Red Knox, Allandora.

Class 2, trotting—Stanley, Independent Boy, Thistle Boy, Miss Mona Maid.

Class 3, trotting—Lady Ethel, Lady Ethel, Albert Ringers, Pride, American Boy.

Class 4, trotting—Lady Ethel, Talpa.

Class 5, trotting—Roseatteen, Crazy Belle, Fe-

Class 6, trotting—Bay Boy, Hills Boy, The Class 7, trotting—Red Bird, J. E. C., Lord Class 8, trotting—Rose Martin, Star King, Miss Augusta, Marcella.

Class 9, trotting—Billy Wilkes, Earl King, Class 10, trotting—Ashfield Boy, Prince Medium, Major P., Little Sister.

Class 11, trotting—Belle Peden, Chester Boy, Miss Rex Wilkes, Attorney.

Class 12, trotting—Miss Grayson, Colbath, Go, See, Angie Wilkes.

Class 13, trotting—Lester, Dean Swift, Edith J.

KRAMER TO RACE GERMAN.

NEW YORK, Sept. 21.—Frank Kramer, the American cycle champion, has been matched to race Henri Meyer, the German little bobber, a match race, to be run in heats, best two in three, on the night of September 22, at Madison Square Garden.

HYLAND AND GOODMAN WILL MEET TOMORROW

Kid Goodman, rated at one time as one of the fastest lightweights ever seen in the ranks, will have a chance to show if he is still entitled to that rating when he meets Fighting Dick Hyland of California at Armory A. A. on every night in a twelve-round bout.

When any club has a good boy to match they always look up the Kid, as he has been willing to meet the best in the game and has several records for knocking out. Many of the Kid's friends believe that he would have been at the top of the bantamweight ladder to-day if he had kept away from that Mexican Herrera who nearly put Goodman out of the ball game. The Kid take some of the heaviest punishing in his life.

But the Kid has had quite a long rest since he got back and that means he will get a pace which will make members sit up, and take notice.

Hyland is a new one here, but everybody who knows ring handling are aware of his record and in New York he can get as good as he wants in the fistic line. Fans are wild over his mitt work.

The semi-final contest of six rounds between Willie Riley of South Boston and Kid Lavigne of Pawtucket will be an other exciting contest, as both are clever boys.

Eddie Carr, the South Boston featherweight who has become quite a favorite with members of the Armory A. A. because of the cleverness he has displayed in his several bouts, meets Tommy Rawson, the Lynn boy, in the six round event. Judging by the last bout will prove to be a good one.

Barney Connolly, the Portland welterweight, who has been showing up well this week, as an last two hard contests to his credit, one in Portland, Me., and another when he meets Larry Conley of Boston. The latter has just returned from Portland where he has been and met with good success.

On Tuesday night at Rochester, N. H., a mill stock with big Jim Flynn, and the latter will give him a tough row to hoe.

Jack Walcott will tackle Tom Sawyer alone at Rochester, N. H., Wednesday night, and the sports in that section look forward to seeing a good mill.

Jimmy Finkelmann, who has been gnawing at the chains for some time in his effort to get another chance to show his fans he is no dead one, will attempt to stop two lumberjacks near Watertown, N. Y., in three rounds each to-night. Some of the jacks are deceiving fellows. Besides being strong some of them are clever with the gloves.

PRINCIPAL BOUTS ON CARD THIS WEEK

MONDAY—Larry Conly vs. Bartly Connolly, Portland, Me.

TUESDAY—Kid Goodman vs. Dick Hyland, Willie Riley vs. Kid Lavigne, Tommy Rawson vs. Eddie Carr, Armory A. A.

Mike Glover vs. Harry Scroggs, New York.

Frankie Neil vs. Frankie Moore, Reading, Pa.

WEDNESDAY—Young Loughrey vs. Dick Nelson, New York. Belfield Walcott vs. Tom Sawyer, Rochester, N. H.

THURSDAY—Bartly Connolly vs. Jim Flynn, Rochester, N. H.

Johnny Coulon vs. Terry Edwards and Jack Dougherty vs. Bob Moha, Milwaukee.

Mike Cunninghan vs. Nap Dufresne, Lewiston.

Mike Donovan vs. Jack Morgan, Columbus.

FRIDAY—Jim Stewart vs. Tony Ross, Newcastle, Pa.

Jim Barry vs. Battling Johnson, Los Angeles.

Harry Lewis vs. Terry Martin, New York.

SATURDAY—TommySullivan vs. Unk Russell and Jack Blackburn vs. John Willie, Philadelphia.

I CURE BALDNESS
Most Men Fear Baldness

My Vacuum Process, Electric Vibrassage and Hair Restorative will positively grow hair.
Offices and Parlors Strictly Private
DON'T GIVE UP HOPE
Call at Once for Free Trial.
DR. JOSEPH GRADY
238 Tremont St., Boston
Hrs. 10-12, 2-5, 7-9. Sun. 10-12. Advice Free

CHAMP M'LEAN GETS SETBACK

PATERSON, N. J., Sept. 20.—Little George Wiley, the Syracuse messenger boy, lowered the colors of Hugh McLean, champion, the American middle-distance motor-paced champion, at the Clifton Stadium in the final of the ten-mile motor paced event. Wiley beat John Bedell in the first heat of the race by doing the 10 miles in 12.5 seconds. McLean vanquished Menus Bedell in the second heat.

EASTERN LEAGUE STANDING

FINAL.

	Won.	Lost.	Pc. won.
Baltimore	93	57	.582
Providence	90	59	.604
Newark	78	69	.531
Buffalo	74	73	.503
Montreal	68	79	.427
Toronto	64	83	.435
Rochester	55	82	.402

EASTERN LEAGUE RESULTS.

Providence, 11; Baltimore, 3 (first game).
Providence, 5; Baltimore, 2 (second game).
Jersey City, 5; Newark, 4.

THE BOSTON AMERICAN
Published Daily and Sunday at 8 and 32 Summer Street, Boston, Mass.
NEW ENGLAND NEWSPAPER PUBLISHING CO.
Entered as second class matter, June 4, 1904, at the postoffice at Boston, Mass.
Price: Daily, One Cent; Sunday, Five Cents.
Terms: Postage included for the United States (outside of Boston) and Mexico:
Daily only:
One year $3.00
Six months 1.50
One month ..... .25
Sunday only:
One year $2.00
Six months 1.00
One month ..... .20
Daily and Sunday:
One year $5.00
Six months 2.50
One month ..... .45
On foreign subscriptions add postage at rate of 4 cent per copy daily and 6 cents per copy Sunday.

All Diseases Cured
By expert specialists, old-established over 30 years, largest in existence. Cures guaranteed in every case undertaken, whatever cause, arising from indiscretion, exposure or contagion. Blood diseases, sores, ulcers, boils, pimples, kidney complaints and skin diseases cured to stay cured. Nervousness, lost manhood, impotency, chronic and difficult cases. No loss of time. Advice free. Call or write. Medicines furnished for home treatment. Send stamp for question blank. Hours, daily and Sundays, 10 to 1.
DR. HALLOCK CO.
114 Court St., Boston, Mass.
Office located 30 years at the same old stand, Court and Sheafard streets. Oldest in the country.

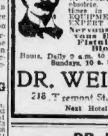
I CURE MEN
MY METHODS are STRICTLY BY MODERN, not ancient nor obsolete. Every interest of the PATIENT, as well as EQUIPMENTS, are an as EXPERT as can be found.
Nervous Debility, Nervousness, Piles, Fistula, Rupture and Blood Diseases.
Hours, Daily 9 a.m. to 1 p.m.; 3 to 8 p.m. Sundays, 9 a.m. to 1 p.m.
DR. WEINSTEIN
218 Tremont St., Boston, Mass.
Next Hotel Touraine.

DR. ROTHFUCHS
Gained Harvard Medical School. Specialist in acute and chronic diseases of men. Cures guaranteed. Blood poisoning, stricture, varicocele, kidney and bladder troubles. Consultation free. WHEN CURED you pay. DR. ROTHFUCHS, 7 Park St., cor. Boylston st. Hrs. 9 A.M. to 8 P.M.

HUB HORSEMEN GO TO LEXINGTON RACES

By ED. COGSWELL.

Annually the most prominent horsemen in Greater Boston have made the pilgrimage to the Lexington, Ky., race meeting, but from the talk heard more will take the trip this Fall than ever before, and plans are already under way for the engaging of a private car for the party which will probably leave South Station on Sunday, October 4, in time to be present for the opening the following Tuesday.

Of course the journey into the Blue Grass Country without George W. Leavitt will be out of the question. Then, there is Arnold Lawson, Frank G. Hall, Fred Bent jr. M. Johnson of the New England Breeders' Association, Charles Sanders, Colonel Harold Allen, L. E. Peck, John Shepard, T. Lee Quimby, George A. Wilson, Peter D. Hendry, David Hymes, Robert D. Hunt, Benjamin Pope, Ralph B. Williams, A. H. Parker, etc., etc., including Colonel A. C. Drinkwater, if his political duties will admit. Just who will comprise the party cannot be exactly told, however, till a little later.

Bither Takes Border Knight.

Among the trainers hereabouts who will take part in the Lexington meet is Ed. Bither, who takes down Border Knight to start in a couple of races. The son of Bingen is certain to come home with a record, as it is his aim to start him against the watch in case he fails to connect with a bent, and as he recently trotted a trial at Readville in 2:12⅝, he ought to gain quite a mark.

Then there is Bob Proctor with Ubina, 2:10¾, and The Leading Lady (3) 2:12½, John Young with the Allen Farm of fortuity youngsters: "Long Shot" Cox, who has traveled through the Grand Circuit; Lon McDonald with his string of star winners, and Jennings, several others.

While Happy Jack Frost was busily working his trotters and pacers in preparation for the coming Charles River speedway matinees the usual coterie of members were on hand to watch the proceedings and trot out a line of gossip with one another. Here is a portion of what was heard:

Speedway for Youngsters.

"Do you know," remarked one, "that the speedway is getting to be quite a place to educate the youngsters. Look at the last matinee—Walter J. Bates had Trout start him two-year-old pacing filly, Miss Eva Wilkes, by Spencer Wilkes, and she demonstrated what a good piece of horseflesh she is by winning in 2:16, a record for her dam, Eva Wilkes, and a record for the sire, as he, did a turn of 'rinsing up' in New Hampshire, but as that may be his last year turned out one fine foal in the filly we saw.

"Another, too, in the same matinee was Enchantress, by King's Protector, 2:18¾, the stallion Dave O'Neil raced. While she didn't win, yet for a three-year-old trotter she did very well to be second in 1:14 flat, her owner, J. H. Whetton, is a record addition to the club members, and he strikes me as being a very decent fellow, one of the kind that will do the organization good some day in having."

Lord Quex Ran Away.

"How badly was Lord Quex, 2:10¼, Walter Corbett's star trotter, hurt in his runaway the other day?" was the next topic taken up, and it was learned how he became frightened, threw out his driver, and was marked up considerably in the accident, but it was good news in hearing that he will be in shape to soon renew his battles with the pick of trotters at Charles River.

This brought up the victory of Sam Hastings at the equine stallion, The Alsace, over Chase and Dodie K. That he is a very fast trotter was known in the Hub, as in his race last season at Sedalia, Mo., he was counted more than eligible for the 2:10 list. A. D. Patten owned the stallion and trained him in his four and five-year-old form, and has confidence now he is a prospect in his class, even with his reduced mark of 2:10¾ at the late Readville meeting. Regarding Dodie K., he has been hard shortened, which prevented her from keeping to her stride. Chase was evidently short of work, but will do better in the later matinees.

Anxious for Sid Axworthy.

But the speedway enthusiasts are anxious to see Harry Wood's gelding Sid Axworthy, 2:15¾, tackle the free-for-all trotters, and there are quite a number of the members who have faith he will show all of them a hard road to travel if they beat him.

Fred Bellows's long siege of tough luck with his horses was the topic of discussion. It was brought out, though, that in the past Mr. Bellows has won his gameness, no matter how Dame Fortune smiled, temporarily, for in the end he would be in line with a winner.

The assumption of the prizes in the show classes at Halifax fair by the get of Achille, 2:15¾, and the colts winning first in the classes for outdoors, gentlemen's driving, and first and second for standard bred colts, was pleasing to George Leavitt, as he sold Achille to the Nova Scotia Governor.

There will be a big matinee at Charles River speedway next Tuesday, please bear in mind.

$5,000,000 FIRE LOSS IN HEART OF PARIS

Special Cable to Boston American.

PARIS, Sept. 21.—Business is at a standstill in Paris to-day as a result of the $5,000,000 fire, which wiped out the telephone system and destroyed the new five-story central telephone building, body and all. It was not until daylight that the firemen, weary with fighting flames all day yesterday in the Faubourg St. Denis Department Store, and all night at the post-office and the central telephone building, managed to get the ravaging conflagration under control.

Business is so badly crippled that it will require weeks to get it to normal again. Figuring conservatively upon the apparent damage done, the loss will reach $5,000,000, but indirectly the loss will be much greater.

Paris might just as well be transported to the Middle Ages to-day, so far as long-distance communication is concerned. Added to this, the burning of the postoffice destroyed thousands of letters and postal packets and has confused the mail system so greatly that the authorities have issued bulletins to the public stating that it will be some time before the system is again in working order.

Women employes escaped from the post-office by windows.

DROWNS IN 3 FEET OF WATER

Franklin W. Parker, aged fifty-two, a real estate dealer at No. 11 Pemberton square, Boston, was found drowned in about three feet of water near the float of the Wellesley Canoe Club, Lake Waban.

A medical examiner was called to the scene, but pronounced the body lifeless when found.

Parker's son, Theodore, eighteen, who said he had become anxious about his father. Young Parker took off his shoes and stockings and waded around in the brook, which is only about three feet deep, but was unable to locate his father's body. The Wellesley police later found the body underneath the dory he had used.

It is believed Mr. Parker was overcome by a shock or a sudden attack of heart trouble and fell overboard.

WOMAN KILLED BY TRAIN; MAN DYING

BUFFALO, N. Y., Sept. 21.—While Stephen Kis, treasurer of the Erie County Savings Bank, and his wife were driving their automobile toward this city from Hamburg last night they were struck by a switch engine at the Delaware avenue crossing. The machine was wrecked and Mrs. Lee was instantly killed. Mr. Lee may die.

BOARD & ROOMS

Solid, 12¼c. a line. Display, 20c. a line.

VISITORS TO BOSTON

TAKE ROOMS AT THE HOTEL WASHINGTON, 3 Bulfinch pl., over hill from State House, Scollay square; modern; rooms with hot, cold water, tiled bath; elevator; $1 day; $5 week. Phone, Haymarket 1000.

FURNISHED ROOMS in all parts of city and suburbs; list sent free; if you wish to board in family, home cooking, where you will meet New England; those desiring to let their rooms can secure first-class tenants for same by means of this office; visitors accommodated. JOHN E. BENNETT, 3 South Boston st.

HOMELIKE, attractive, steam heated rooms, $2, $3, $4 per week; also housekeeping rooms; hot water, telephone, respectable people only. 37 West Newton st.

WELL FUR. back parlor to man with steady position; also single and sunny, by widow lying to keep up her home; also other rooms. Prospect st., Cambridge. Inducement to nurses. Tel. Walker 849-2.

52 APPLETON ST.—Well cared for rooms by day or week.

50 WORDEN ST.—Parties visiting Boston will find first-class rooms, $1 per day.

756 TREMONT ST.—Pleasant rooms on bath floor; $1.50 and $2.00.

76 MAIN ST., Charlestown—Nicely furnished rooms for 1, 2, 3; 2 also lodging, $1.50 up.

ESTHER ST.—Well kept lodging; comfortable; best of care. Mrs. H., So. Milford, Mass. Tel. 157-3.

APARTMENTS

Solid, 12¼c. a line. Display, 20c. a line.

59 BERKELEY ST.

SUITE of 5 rooms and bath, $32 mo.; in perfect repair; steam heat; janitor service; 1 to 3 yrs. HENRY W. SAVAGE, 7 Pemberton Square.

280 TREMONT ST.

COZY SUITE of 4 rooms and bath, in fine class resid., $22 per month; janitor service and steam heat; 1 to 3 yrs. HENRY W. SAVAGE, 7 Pemberton Square, Boston.

112 BERKELEY STREET

NEAR COLUMBUS AVE.—Sunny suite of rooms and bath, steam heat, janitor service; will be repaired and painted to suit tenant. 1 to 3 years. HENRY W. SAVAGE, 7 Pemberton st.

TO THE Dedham st. 6 rooms and toilet, $3 week. 1267 Washington st., rear, 4 rms. & toilet, $12 mo. 1840 Washington st., 4 rooms and toilet, $11 mo. 2040 Washington st., 3 rooms and toilet, $10 mo.

STEAM HEATERS—Suite of 5 rooms and bath, 341 Shawmut av., 6 rooms and bath, $32 month. 341 Shawmut av., 5 rooms and bath, $30 month. 37 Addington pl., 5 rooms and bath, $30 month. A. S. WOOD & CO., 50 State st., Room 1.

WHY WEAR your money in your pocket? Let us find you a nice number of rooms, price and location desired in ROBERT LLOYD BROOKS, 15 School st., Boston; telephone 2020 Fort Hill.

Where to Dine

TRY BRUSENDORFF'S special lunch, 30c. Fish bear and Imported Pilsner on draught; new music. 118-124 22nd st.

DIAMONDS AND JEWELRY.

WATCHES—Cleaning, 50c; mainsprings, 50c warranted. ROBINSON'S, 229 Tremont st.

WINES AND LIQUORS.

DRINK BALD EAGLE WHISKEY. DRINK Bald Eagle Whiskey. Drink Bald Eagle Whiskey.

PROF. THOMAS AGAIN RAPS FAIR SEX IN NEW BOOK

SAYS PRIMITIVE WOMAN WAS SLAVE, BUT CHARM WON CONTROL OVER MAN.

By Boston American Leased Wire.

CHICAGO, Sept. 21.—Professor W. I. Thomas of the University of Chicago is likely to receive more of the sharp criticism and censure, which was visited upon him several months ago, when his book, "Sex and Society," appeared. His views of women as expressed in that book aroused the indignation of many prominent women, who declared his reputation of a sociologist did not prevent him from being unjust to women.

In the October issue of the American Magazine, Professor Thomas has an article entitled the "Adventitious Character of Woman," in which he handles the fair sex without gloves and points out the origin and cause of what he generally terms foibles, weaknesses and blandishments.

"There is a law of nature," he says, "in Pope's hand saying that 'women have no characters at all.' Because their problem is not to accommodate themselves to the solid realities of the world of experience and sense, but to adjust themselves to the personality of men, it is not surprising that they should assume Protean shapes."

"Morality of Woman."

He points out that primitive woman was practically a slave and beast of burden, but with the growth of civilization she gained control over man by coquetry.

"Moreover," he asserts, "man is so affected by the charms of woman that he can see a market for her machinations and is ready to exploit her."

As for the morality of woman, the professor considers it a positive religion than innate virtue. In fact, he asserts her virtue is morality is not her own, but was made for her by man. This moral code which man has invented for her he says "has brought to the front remarkable traits which under our moral code are not reckoned best.

"Her morality is a morality of the person and of bodily habits, as contrasted with the commercial and public morality of man. Purity, constancy, reserve and devotion are the qualities in woman which please and flatter the male.

Condemns Clubwomen.

Like Bernard Shaw in "The Superman," Professor Thomas contends that it is really the women and not the men that do the courting.

Here is his opinion of the modern clubwoman: "The American woman of the latter classes has a superior right and no duties, and yet she is worrying herself to death—not over specific troubles, but because of her unsatisfied condition."

"Many women more intelligent and energetic than their husbands and lovers have no more serious occupation than to call play the game of social entertainment. It is a wonder that more of them do not lose their intelligence.

"Morality in some women," he intimates, "is the effect and not the cause of suppression of their acquaintances.

"Many women of fine natural character and disposition are drawn into an irregular life, lose respect and settle down to regular modes of living."

DYNAMITE SAFE; ESCAPE WITH $1,000

ERIE, Pa., Sept. 21.—Thieves dynamited the postoffice safe at Albion and succeeded in getting away with $1,000 and a quantity of stamps.

PIANOS AND ORGANS

PIANOS AND ORGANS

PIANOS NOW COMING IN FROM SWELL SUMMER RESORTS

To Be Sold at Less Than Cost

WE HAVE almost 100 of the finest pianos in America on sale Monday at sacrifice—About 75 of them are the Piano Trust's finest products—They were new June 1st, and have only been slightly used. We have put them in first-class condition and guarantee them to be as good as new, and being Piano Trust instruments, we take great pleasure in cutting and double cutting the price. When the representative of any piano house, especially a house in the Piano Trust, tells you not to come to us for a piano, he does so with the fear in his heart that you will see on our sacrifice floor, when you do come, the same make new piano that he has tried to sell you, marked down with our cut price of $150 to $197 less than he asked. See us on any make piano, new or second-hand, get our price, that's all we ask.

$5 Down—$1 a Week

The gilded piano stores with their costly ornamentations, their high-salaried and obsequious salesmen, &c., are no place for the economical, practical public, and we decline to look upon a title, go up where the rents are not so high and buy your piano right.

BARGAINS IN THE WORLD'S BEST PIANOS

CHICKERING UPRIGHT	$63
EMERSON UPRIGHT	$57
EVERETT UPRIGHT	$93
HAINES BROS.' UPRIGHT	$62
HALLET & DAVIS UPRIGHT	$69
HUNTINGTON UPRIGHT	$67
IVERS & POND UPRIGHT	$82
JACOB BROS.' UPRIGHT	$74
KNABE UPRIGHT	$101
KRANICH & BACH UPRIGHT	$78
MARTIN BROS.' UPRIGHT	$65
MASON & HAMLIN UPRIGHT	$75
MATHUSHEK UPRIGHT	$99
MERRILL UPRIGHT	$95
STEINWAY UPRIGHT	$93
STORY & CLARK UPRIGHT	$101
STEINHART UPRIGHT	$95
VOSE UPRIGHT	$70
WM. HOOPPER	$80
WEBBER UPRIGHT	$103

ROXBURY STORAGE SALESROOMS, Incorporated

2111 Washington St., Roxbury, Cor. Williams St., Boston, Mass.

Open Mon., Tues., Thurs. and Sat. evenings till 9 o'clock.

Take any Washington st. car, going up Washington to Williams street, cor. Williams.

WE WILL SELL YOU ANY MAKE PIANO $1 Down and $1 a Week, and all the other dollar cent terms you like, for the same money we have been asking $150 to $200 for. Send postal and we will give you some thing worth while. FRANK L. STANLEY PIANO CO., 629-637 Washington st., cor. Boylston st., Boston.

BARNARD'S ONE DOLLAR PIANO PLAN $1 DOWN $1 A WEEK

GABLER, Sheninger, Lauter, Ludwig, Winter, Schubert, Baus, Blake and Hasbrouck, beautiful uprights, prices right for value given. All styles and casts in stock. Strictly new.

BLAKE'S

564 Washington Street, Elevator. Established 1869.

BOGART PIANOS

UNIFORMLY good and always reliable. At EATON, STRAW & CHURCHILL'S, 492 Washington st.

AT THE HENRY F. MILLER PIANO WAREROOMS, 395 BOYLSTON St.—We have pianos on hand exceptional bargains in slightly used or second-hand pianos, from $1 upward and on easy terms; complete line of Miller pianos, also Mehlin, Hazelton, Bros., Cable, Nash & Co., Chickering, O'Brien, etc. Washington st.

PIANOS—Before purchasing, be sure to communicate with us; we have a number of second-hand pianos, which a gentleman of taste who can devote attention to them will find very desirable. Address C. 22, Boston American.

LEARN piano trade at Brown's, 723 Washington st., corner Kneeland. Tel. 1969-2 Oxford.

MEN—WOMEN—1,000 WANTED—Our Illustrated Catalogue tells how. When and Where to learn Barbering, with room, board, tools, position guaranteed; 1,000 graduates; 1,000 calls; good wages and many chances. HALE'S BARBER COLLEGE CORPORATION, 314 Washington st., Boston, Mass.

LEARN wanted, good situation, under 30, over 145 pounds, for firemen and brakemen on railroads in Boston; experience unnecessary; pay $70 to $100 monthly; promoted to conductor or engineer. Apply at AMERICAN RAILWAY TRAINING SCHOOL, 241 Tremont st., Boston.

LEARN AUTO TRADE at once to learn to drive and repair automobiles; positions paying $25 to $50 a week guaranteed; tuition $25; only 3 weeks required; we have the largest automobile school in the world; all kinds of construction material to be used in practical demonstration; 1,000 calls for graduates; course mixture; price on 50 miles of 8 in. 6-inch tires, $100; 1,000 miles, $1,500; 5,000 miles, $6,000; sample tires free with order; prices guaranteed; we have been in business for 5 years; capital stock, $100,000; we have a part of a $400,000 bond issue of the company's property for sale; will bonds, first mortgage, 6 per cent, semi-annually; the company offers them at a par, $1,000; we have a limited number of these bonds in hand for sale; they are a good investment; if you have a spare penny at once; first come, first served; we will not be undersold; we will buy back the car when the goods are delivered; bonds for sale. LAWTON MILLER, Treas., Dept. 20, Boston.

LAWRENCE MILLER, formerly of Union, Me., will learn something to his advantage by calling Room 321, 60 State st.

CLOTHING.

LARGEST VARIETY

OF GENTS' slightly worn custom clothing in New England; also tuxedo suits, overcoats, full dress suits from $10 up; ladies' and gents' fur lined coats from $10 up. Winter overcoats from $1.75 up; coats and vests, $1 each. Tel. 1966-2 Oxford. MRS. CHESTER, 89 Dudley st., Roxbury, near terminal; open evenings until 10. Tel. Roxbury 1441.

WALL PAPER.

AT 8, LINER, 48 Stanford st.—Paper hanging, $1.40; painting, $1.25; whitewashing, 20c. Tel. 2263-4 Back Bay.

STORES, OFFICES, ETC.

WILL RENT STORE ROOM or same with desk room, to any physician; excellent location. Apply at 1 Columbus av.

STORE AND LOFT to let, free rent until Oct. 1; desirable location, low rent. 901 HUB, 153 Fort Hill st.

THE BALL ROOM.

THIS week at the leading dancing school, Bay State, 1031 Wash. st., special rates; 10c. 425 Tremont st., Waverly Hall; Wed. 8 to 12, Sat. 8 to 1. Cars. Circulars; Tel. 2253-2 Tre.

WANTED.

PAINTERS' UNION 11—Special meeting Tues., Sept. 22, '08, to make arrangements for annual ball.

HORSES AND CARRIAGES.

FOR SALE—A Shore covered wagon, will be sold cheap. Apply to A. E. PALMER, 101 Charles st., Malden, Mass.

HELP WANTED.

Set solid, 16c. per line; displayed, 20c. per line.

MALE

UNION HAT CO.'S Big Bargain Sale, TUESDAY

A WORD TO THE WISE—Everyone is not a short distance from the big opening sale(s), but various are the qualities in women which please and flatter the male.

Condemns Clubwomen.

Like Bernard Shaw in "The Superman," Professor Thomas contends that it is really the women and not the men that do the courting.

Here is his opinion of the modern clubwoman: "The American woman of the latter classes has a superior right and no duties, and yet she is worrying herself to death—not over specific troubles, but because of her unsatisfied condition."

"Many women more intelligent and energetic than their husbands and lovers have no more serious occupation than to call play the game of social entertainment. It is a wonder that more of them do not lose their intelligence.

"Morality in some women," he intimates, "is the effect and not the cause of suppression of their acquaintances.

"Many women of fine natural character and disposition are drawn into an irregular life, lose respect and settle down to regular modes of living."

FEMALE

JORDAN MARSH CO WANT TRIMMERS FOR MILLINERY

Apply to MR. W. A. HAWKINS

100 GIRLS WANTED AT ONCE TO LEARN DRESSMAKING AND MILLINERY

OWNS OWN FOR BOSTON. Call or write for free catalogue. Individual instruction; 10 weeks' course; 1,000 calls; children's garments; everything in "millinery" including straw; children, ladies' and misses' dressmaking, cutting, "copy her materials." "Individual Instruction." Positions earn $12 to $18 weekly. Tuition $10; cash or easy terms; 1,000 graduates; 1,000 calls received positions paying from $12 to $18 weekly; 1,000 calls; 1,000 graduates; 1,000 positions. Wonderful success

EDITORIAL PAGE OF THE **BOSTON AMERICAN** BOSTON, SEPTEMBER 21, 1908

THE BOSTON AMERICAN

80 AND 82 SUMMER ST., BOSTON, SEPTEMBER 21, 1908

Public School Classes in Salesmanship

A New Idea, a Good and Useful One

Copyright, 1908, by American-Journal-Examiner

We learn that Superintendent Maxwell, of New York City's public schools, a good and able man, not afraid of new ideas, but on the lookout for them, is about to arrange for the establishment in the night high schools of a class in salesmanship. The purpose of this new department in public teaching is to make men and women efficient in selling goods in stores.

This is a sensible recognition of the fact that the art of SELLING is a great and important department of modern business. With constantly increasing CONCENTRATION of business, the number of those that are employed as selling clerks must increase constantly also. It is important to the public, important to the employer and very important to the clerks who must make a living, that the clerks should understand thoroughly the work that they undertake, that they should have a thorough scientific preparation for it.

There is a foolish tendency to look upon the work done by the clerks in stores as inferior or unimportant. As a matter of fact, the efficient, earnest clerk is a valuable servant to the public, a good citizen, a part of the great work of DISTRIBUTION. The money earned by all of the families passes through the clerk's hands. Upon the good advice, the honesty, the patience, the efficiency of the clerk, millions of women depend for economy in time and economy in household expenses.

If Superintendent Maxwell shall succeed in establishing classes that will develop efficient clerks, teach beginners the art, and give clerks actually employed an opportunity to learn without expense, he will deserve thanks and congratulations.

Naturally, the clerk's duty to the public will be especially emphasized. Every student should be made to feel that he is not wasting his time, which is a highly important point of view. If he deceives the public, he makes himself the agent of a fraud. Fortunately, modern business has been systematized, values and prices are regulated, and much of the old-time cheating, bargaining, haggling, short weights and bad material, one-horse competition, is rapidly disappearing.

The object of the big merchant to-day is to buy a great deal, sell a great deal, and make his fortune by giving to the public the greatest possible values. It is a fact that the big merchants to-day sell goods at prices far lower than the merchants of a few years ago could buy the same goods at wholesale. The duty of a clerk in a first-class establishment is no longer to wonder how much the customer can pay, but rather to make sure that the customer understands the goods that are offered.

We wish that there might be established in our public schools, in addition to the class in salesmanship, a class in BUYING. There are many of our citizens—men and women—that need to be taught good manners, patience and appreciation of service when they go to the big stores. There are many women, nervous, tired, that inflict their fatigue upon the salespeople, tiring them, treating them with impertinence, demoralizing the business man's force, the clerk's temper, for lack of a little consideration. A big school in which the public would be taught courtesy and good manners in shopping would be useful, but we cannot look for that at present. Meanwhile, the BOSTON AMERICAN will study with interest the class in salesmanship.

A Dollar in Wise Advertising Is as Good as a Dollar in Bonds

Dollar for Dollar, the Intelligent Advertisement Pays Better Than Any Office Building, Bank, Factory or Stocks

Copyright, 1908, by American-Journal-Examiner

Some young men engaged in the advertising business have asked advice as to the best KIND of work in the advertising line for a young man to take up.

The best kind of work in any line is the most HONEST, the kind that gives the best results to those that patronize it. If you go into business, go into a good, HONEST business. If you undertake to advertise something, undertake something of which you can be PROUD, something that you would sell to your own brother as well as to strangers.

If you are proprietor as well as advertiser of the article, make sure that you are not throwing away your time and your money in advertising what is not good. A man who puts money into advertising ought to feel that his money is as permanently and safely INVESTED as though he had put it into brick, mortar or building material of any kind. Every dollar in advertising should be a brick in a structure that will permanently pay on the investment.

Many men have built up an advertising reputation, an advertising structure of words, facts and publicity, worth more per dollar than any investment in railroads or hotels or business blocks.

The advertisement that lasts and continues must be the advertisement of something worthy, otherwise every dollar of advertising means a dollar spent in enlightening the people concerning a fraud, and it means the end of the enterprise just so much sooner.

The man who advertises in the right direction prides himself on having the confidence of the people and earning it. He looks upon advertising simply as a SHORT ROAD to public confidence. And this is the day of short roads.

The young advertiser should connect himself with a concern that gives the people value. In working for such a concern he can talk SINCERELY, and only the man who can talk sincerely and work sincerely can grow in his line of work. Get the right thing, advertise it, and yourself, and prosper.

Little Editorials from the People

WRITE IN WOULD DO MORE GOOD!

Editor of the BOSTON AMERICAN:

I am a constant reader of your editorials, which have caught me on many subjects, and if the following subject is worthy of your note I would be pleased to hear from you through your editorials. Some friends were discussing on general topics, and one stated that if a man gave $100,000 to build a library, or to a college, that he would be doing more good for mankind than if he gave the $100,000 to the poor.

Do you think he would be more of a philanthropist by giving the money to the library or college in advance learning than he would be by giving the money to the poor?

JOSEPH ROBERTS.

Dorchester.

THE HALL-ROOM BOYS

Copyright, 1908, by American-Journal-Examiner

WHAT'S ALL THE STUFF FOR PERC?
I'VE A NEW SCHEME TO MAKE A LITTLE EXTRA MONEY. ONE OF THE FELLOWS IN THE STORE THAT DOES THE SIGN PAINTING IS LEAVING. I'VE LETTERS UP A FEW CARDS AND SIGNS AND THEM TO THE BOSS TOMORROW AND PERHAPS I MAY HAVE WE CAN SET THE JOB. I BOUGHT A BOOK OF INSTRUCTION ON SIGN PAINTING SO IT OUGHT TO BE DEAD EASY
1
FEGO, YOU'D BETTER LET ME MAKE THE LETTERS AND YOU FILL THEM IN. MY HAND IS STEADIER
OH - VERY WELL! SAY WHAT A SWELL COMBINATION A RED LETTER MAKES WITH ORANGE SHADING
2
AH - GOOD MORNING MISS MILLIONBUCKS. YES, WE'RE GOING OUT IN THE COUNTRY TO DO A LITTLE SKETCHING. WE BELONG TO THE BEAUX ARTS SKETCH CLUB. ALL THE BIG GUNS ARE IN IT - WHISTLER SARGENT - MAGER - DIRKS SURELY YOU'VE HEARD OF THAT CLUB, MARIE? YOU!
3
SURELY! WHO'S HE GOING TO TAKE?
OH MR. HALL ROOM, MR. GWHATAWAD WANTS A COUPLE OF TICKETS FOR THE DANCE TO-MORROW NIGHT. HAVE YOU THEM WITH YOU?
OF COURSE MISS ETHEL, YOU'RE GOING TO BE THERE
4
QUICK - CATCH THOSE DRAWINGS PERC. THEY'RE FALLING
ER
5
WHY MR. HALL-ROOM, IS THIS THE KIND OF WORM THE BEAUX ARTS DOES?
I-ER-YES-ER-WE'RE GOING TO HAVE AN EXHIBITION AND THIS IS SOME OF THE ADVERTISING MATTER.
63RD CHALLENGE SALE
MARRIED DOWN $50
6

THEY GO IN FO R ART OF A STRICTLY COMMERCIAL NATURE

FOXY QUILLER BUG KEEPS BUSY

Copyright, 1908, by American-Journal-Examiner

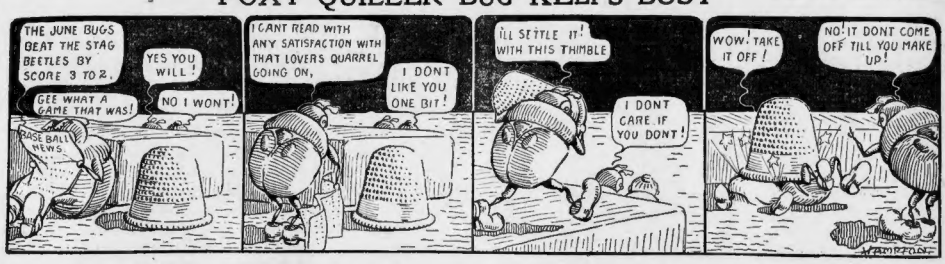
THE JUNE BUGS BEAT THE STAG BEETLES BY SCORE 3 TO 2.
YES YOU WILL!
GEE WHAT A GAME THAT WAS!
NO I WONT!
BASE BALL NEWS
I CANT READ WITH ANY SATISFACTION WITH THAT LOVERS QUARREL GOING ON,
I DONT LIKE YOU ONE BIT!
I'LL SETTLE IT! WITH THIS THIMBLE
I DONT CARE IF YOU DONT!
WOW! TAKE IT OFF!
NO! IT DONT COME OFF TILL YOU MAKE UP!

GROUCHO THE MONK SEWS ON A BUTTON

Copyright, 1908, by American-Journal-Examiner

ANOTHER BUTTON OFF! WHY DON'T YOU KEEP MY CLOTHES IN ORDER!
I'LL GET A NEEDLE AND THREAD AND SEW IT RIGHT ON, DEARIE.
I WONDER WHERE MY SEWING BASKET IS?
WHY DON'T YOU PUT THINGS WHERE YOU CAN FIND 'EM!
HERE IT IS!
AW GIVE ME THE NEEDLE AND THREAD! I'LL SEW IT ON MYSELF YOU'RE TOO SLOW!
A FELLOW COULD WAIT ALL DAY UNTIL YOU GOT A MEASLY BUTTON SEWED ON!
THAT BUTTON'S SEWED ON TO STAY!
HELLO GROUCHO! GOT THAT DOCUMENT YOU PROMISED ME?
SURE, HERE IT IS! - CONFOUND I - I SEWED IT FAST TO MY COAT!

The Dowered Bride

Europe's Marriage System Revolting to Americans

By ELLA WHEELER WILCOX

TWENTY-FIVE years ago a beautiful American girl married an Austrian "gentleman." She bore her husband three children and became so much of a foreigner that she has had her children taught four European languages, but not one of them speaks the English tongue.

She brought her husband a small fortune, and he has become a man of great wealth.

But as his money increased his vices kept pace, and marital discord ensued. He is living in a famous city on the Riviera, in great splendor, while in a secluded spot resides his wife, still a strikingly beautiful woman, and with her are the three children.

The husband allows his wife but a small sum, which barely gives her and the children life's necessities.

The eldest living child is a very pretty, highly accomplished girl of twenty. She speaks four languages, is an excellent housekeeper and in every way is fitted to adorn a home and to add lustre to society.

One would imagine that such a young woman could have her choice of desirable men when marriage suggested itself to her, but in Europe only the peasant girl is sought in marriage for love alone. Unless the well-born and well-educated girl has a big "dot" and can "pay" her husband for marrying her, she regards marriage as out of the question, save through some Aladdin lamp miracle. The young lady mentioned above is now at an age where her mother desires her to be "settled."

Therefore the mother has appealed to the Austrian courts to compel the husband and father to dower the daughter, in order that she may in turn dower the husband who will be good enough to come forward from some "titled family" in Europe, once the girl has her fortune.

Just as the courts were rendering a verdict in favor of the wife and daughter an aunt of the young lady died, leaving her a small fortune.

Then there was great rejoicing.

"Why, now my daughter can marry into one of the very best European families," said the mother.

Very Artificial

Such has been the mental transformation of the woman who was once an American girl, and believed, no doubt, in the divine right of every woman to love and be loved, irrespective of money considerations. This whole European view of the marriage question is very unnatural—very artificial—and very humiliating to the masculine race, it seems to me.

One of the clearest and most subtle definitions of the situation ever written is given by Frances Hodgson Burnett, in her story of "The Shuttle." She tells of the reverse of Sir Nigel Anstruthers, who was about to marry a wealthy American girl in New York. But once Sir Nigel found himself face to face with a state of affairs such as he had not contemplated in England when a man married certain practical matters could be inquired into and arranged by solicitors—the amount of the prospective bride's fortune, the allowances and settlements, the position of the bridegroom.

"To put it simply, a man found out where he stood and what he was to gain. But in New York millionaires, it appeared, did not expect to make allowances to men who married their daughters; young women, it transpired, did not in the least realize that a man should be liberally endowed in payment for assuming the duties of a husband."

This is the foreign masculine view of marriage, and the more an American mind grasps the situation the more repulsive it seems and the less admirable does the dot-demanding husband grow, viewed in the cold, clear light of common-place facts.

"You see," said an acquaintance of the American-Austrian young woman, "it was otherwise she would not marry. Now that her aunt's money has also come to her she can make desirable connections." It was as if one said: "Without money she could not buy a dog-cart; now that she has fallen heir to a fortune she can purchase an automobile."

It is impossible for one reared in America to think of men who take this mercenary estimate of marriage without losing respect for them. There is a belittling process in the education which leads to such standards.

No matter what excellent citizens they may be, and what good husbands they may make, they fall short of God's original design for man—the primitive lover—who fought for his mate and carried her away in the wake of the whole universe.

It is useless to quote statistics and prove that such marriages—marriages where men have been "sold and "dowered"—result in more lasting happiness than those which begin with ardent love. I have heard these arguments and listened to such statistics, but the fact remains unalterable that nature's design is thwarted and that life misses its one supreme hour when a woman knows that she is sought as is no other woman, for the sake of the man's strong desire to have her completely through life.

How pitifully cheap becomes the greatest human experience when we are shown that, instead of listening to the call of love or passion, her suitor has simply looked into her financial situation, and compared it with that of several other possible bride candidates, and given her first choice!

Proved a Failure

Yet the average foreign husband of the "better classes" takes just this view of marriage. That it results in happy home life frequently, and sometimes in love after marriage, I have no doubt. That it fails, too, especially in the case of international marriages, our several thousand international divorces prove.

Many love marriages fail also, but at least they have had something out of the experiment.

I heard a man say, with a ring of triumph in his voice, "I once had a honeymoon." He was divorced, and his moon had set in darkness. Yet he felt life had not been a failure for him. He had married for love and he had been loved for a brief season.

But when the wife is obliged to divorce the husband she bought with her dower, how utterly must any existence seem to her!

A brilliant man, speaking of the decadence of Venice, said: "It is all due to the idea which crept into that old republic in the height of its power—*that* every girl's dowered descendants of families that made Venice renowned for centuries believed to be a degradation, and so those families have degenerated into weaklings, without fortune, or place or character to build futures for themselves."

All over Europe this idea prevails to some degree—men are proud that they do not have to work, and that idea dwells in the same mind with the desire to find a well-dowered wife.

Both sexes belong to the male weakling—never to the manly man.

The American is beginning to penetrate American society. For, as a country grown from wealth and luxury, it becomes like a tree full of fruit, on whose branches must be found some deserving specimens.

But God grant it may be yet a thousand years, and still another thousand, before our marriages are "arranged" in European fashion, and before our charming American girls feel they must depend upon the size of their "dot" to purchase marriage!